The Daily Republican.

VOL. 2. DECATUR, ILL., FRIDAY APRIL 18, 1873. NO. 16.

UST OUT.
Great Improvement
IN THE
WHEELER & WILSON
ewing Machine.
[TRADE]

[MARK.]

uy it because it will do better work in -fourth less time than any other machine, and because as recently improved it much easier learned than any other.

o Change of Tension

ecessary in sewing different thicknesses. Neither the threads nor the cloth require holding. Seams are crossed with ease and the work guided with scarce an effort.

he Wheeler & Wilsn

as no under tension to manage, every nt can be tightened as fast as it wears as the best and most readily adjusted attachments, runs very easy, has nearly double its former power, and is the handsomest d best constructed machine before the ublic.

VER 550,000
Have been Manufactured.
100,000 MORE
Wheeler & Wilson Machines

ave been sold for family use than of any her make.
Send for circular and samples to

Arthur Farrar & Co.,
1½ Lake Street, Chicago

AGENTS WANTED!

L. W. NGRY
D ILLINOIS;
Agen con County.
May 11, 1

Kennedy's ...lock Ointment
And Plaster.

The proprietor has succeeded in utilizing the medical properties contained in the Oil, Pitch, and Rosin of the Hemlock Tree, and obtained a valuable preparation to be applied as a Salve or Plaster, for Rheumatism, Croup, Pain, or Soreness of the Back, Chest, or Stomach, Piles, Salt Rheum, Scurvy, Sores, Ulcers, Bunions, Sore Corns, Frost Bites, Chilblains, Sore Breasts and Nipples, Ringworms, Chafing, and Skin Diseases of an inflammatory nature. FULLER & FULLER, Wholesale Druggists, Agents, Chicago Ill.

HORSEMEN use Hemlock Liniment ures Poll Evil and Sores of all description

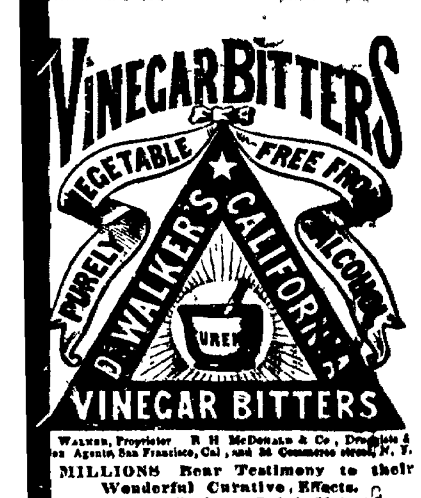

Walker, Proprietor. R. H. McDonald & Co., Druggists & Gen. Agents, San Francisco, Cal., and 34 Commerce street, N. Y.

MILLIONS Bear Testimony to their Wonderful Curative Effects.

They are not a vile Fancy Drink, Made of Poor Rum, Whiskey, Proof Spirits and Refuse Liquors doctored, spiced and sweetened to please the taste, called "Tonics," "Appetizers," "Restorers," &c., that lead the tippler on to drunkenness and ruin, but are a true Medicine, made from the Native Roots and Herbs of California, free from all Alcoholic Stimulants. They are the GREAT BLOOD PURIFIER and A LIFE GIVING PRINCIPLE, a perfect Renovator and Invigorator of the System, carrying off all poisonous matter and restoring the blood to a healthy condition. No person can take these Bitters according to directions and remain long unwell, provided their bones are not destroyed by mineral poison or other means, and the vital organs wasted beyond the point of repair.

They are a Gentle Purgative as well as a Tonic, possessing, also, the peculiar merit of acting as a powerful agent in relieving Congestion or Inflammation of the Liver, and all the Visceral Organs.

FOR FEMALE COMPLAINTS, in young or old, married or single, at the dawn of womanhood or at the turn of life, these Tonic Bitters have no equal.

For Inflammatory and Chronic Rheumatism and Gout, Dyspepsia or Indigestion, Bilious, Remittent and Intermittent Fevers, Diseases of the Blood, Liver, Kidneys and Bladder, these Bitters have been most successful. Such Diseases are caused by Vitiated Blood which is generally produced by derangement of the Digestive Organs.

DYSPEPSIA OR INDIGESTION, Headache, Pain in the Shoulders, Coughs, Tightness of the Chest, Dizziness, Sour Eructations of the Stomach, Bad Taste in the Mouth, Bilious Attacks, Palpitation of the Heart, Inflammation of the Lungs, Pain in the regions of the Kidneys, and a hundred other painful symptoms, are the offsprings of Dyspepsia.

They invigorate the Stomach and stimulate the torpid Liver and Bowels which render them of unequalled efficacy in cleansing the blood of all impurities, and imparting new life and vigor to the whole system.

FOR SKIN DISEASES, Eruptions Tetter Salt Rheum Blotches Spots Pimples Pustules, Boils Carbuncles, Ring Worms Scald Head, Sore Eyes, Erysipelas, Itch, Scurf, Discolorations of the Skin, Humors and Diseases of the Skin of whatever name or nature, are literally dug up and carried out of the system in a short time by the use of these Bitters. One bottle in such cases will convince the most incredulous of their curative effects.

Cleanse the Vitiated Blood whenever you find its impurities bursting through the skin in Pimples, Eruptions or Sores, cleanse it when you find it obstructed and sluggish in the veins. cleanse it when it is foul, and your feelings will tell you when. Keep the blood pure, and the health of the system will follow.

Pin, Tape, and other Worms, lurking in the system of so many thousands are effectually destroyed and removed. Says a distinguished physiologist, there is scarcely an individual upon the face of the earth whose body is exempt from the presence of worms. It is not upon the healthy elements of the body that worms exist but upon the diseased humors and slimy deposits that breed these living monsters of disease. No System of Medicine, no vermifuges, no anthelmintics will free the system from worms like these Bitters.

J. WALKER Proprietor. R. H. McDONALD & CO. Druggists and Gen. Agents San Francisco California, and 32 and 34 Commerce Street, New York.

SOLD BY ALL DRUGGISTS AND DEALERS.

Warren & Durfee
CONVEYANCERS
—AND—
Real Estate Brokers!

Warren & Durfee
MACON COUNTY
Title Abstract
OFFICE.

ABSTRACTS FURNISHED, duly certified, showing title to any Real Estate in the city or county, showing the recorded Real Estate interests of individuals.

Warren & Durfee
OFFER
Choice Town Lots!
—IN—
WARRENSBURG!

Prices Low! Terms Easy!

See Plat in office, Decatur, Illinois.

Warren & Durfee
DECATUR, ILLS.,
OFFER
CITY LOTS!
IN
Durfee, Warren & Co's Additions to Decatur.

Being the most eligible Building Lots now in market in the city.

45 Alternate Lots
FOR SALE,
FOR SIXTY DAYS,
AT SPECIAL RATES.

See Plats at Office.

Warren & Durfee
FURNISH
A NO. 1,
OLD, TRIED,
and RELIABLE
Fire Insurance.

Business Houses, Dwellings, and Farm Property insured at current rates.

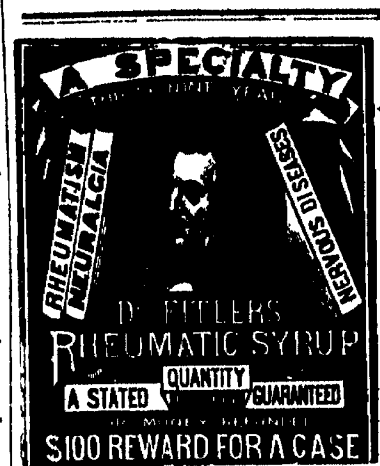

$100 Reward for a case of ... Rheumatism of any form whatever, (considered curable by any physician), that Dr. Fitler's Vegetable Rheumatic Syrup will not cure—warranted uninjurious, and a physician's prescription.

$5000 Reward offered to the Proprietors of any Medicine for Rheumatism and Neuralgia able to produce one-fourth as many genuine living cures within the same period of time as Dr. Fitler's Vegetable Rheumatic Remedy.

$2000 Reward offered to any person proving Dr. Jos. P. Fitler, M. D., to be other than a graduate of the celebrated University of Pennsylvania in 1833, and Professor of Chemistry—treating Rheumatism specially for 39 years.

$1000 Reward to any Chemist, Physician, or others able to discover Iodide of Potassa, Colchicum, Mercury, or anything injurious to the system in Dr. Fitler's Rheumatic Syrup.

$250 Reward for the name of any warranted preparation for Rheumatism and Neuralgia sold under a similar legal guarantee, setting forth the exact number of bottles to cure or return the amount paid for same to the patient in case of failure to cure. A full description of cases requiring guarantees must be forwarded by letter to Philadelphia. The guarantee, signed, and stating quantity to cure, will be returned by mail, with advice and instructions, without any charge. Address all letters to Dr. J. P. FITLER, No. 45 South Fourth Street. No other remedy is offered on such terms.

Medical Advice sent by letter without charge, from time to time; personal examination in Rheumatic complaints seldom necessary. Sufferers desiring guarantee should obtain direct, or from the agent blank application to be filled up containing questions to be answered and mailed to Philadelphia, signed by the patient. Dr Fitler's Rheumatic Remedy is used inwardly only, and is sold by druggists at $1.25 per bottle—six bottles for $6.50. Get a circular explaining the various forms of Rheumatism, containing prominent testimonials, of the special agent.

HUBBARD & SWEARINGEN
SOLE AGENTS,
Decatur, Ill.
Decatur, April 20, 872—dawl-ly.

Sale Under Deed of Trust.

WHEREAS, John W. Hamilton, of Macon county, Illinois, did make, execute and deliver to S. F. Greer, as Trustee, a certain Deed of Trust, bearing date the 17th day of September, A. D. 1868, and recorded in the Recorder's office of Macon county Illinois in book No 31, pages No. 251, 252 and 253, upon the premises therein and hereinafter described; which said Deed of Trust was given to secure the payment of one certain promissory note therein mentioned, for the sum of Thirteen Hundred (1300) Dollars, payable to Ellen Law or order on or before the first day of January, A. D. 1870, with interest at the rate of ten per cent. per annum from date;

And whereas, It is provided in said Deed of Trust that if default be made in the payment of any part of said note, principal or interest, it shall be lawful for the said S. F. Greer to sell the said premises hereinafter described at public auction, to the highest bidder, for cash, after giving notice of such sale for the term of twenty days in some newspaper published in the city of Decatur, in the county of Macon, and State of Illinois; and upon such sale said S. F. Greer, Trustee at such sale shall receive the purchase money and execute the necessary deed or deeds of conveyance to the purchaser or purchasers thereof, and apply the proceeds thereof as directed by said Deed of Trust;

And whereas, The said promissory note is past due and remains unpaid, and the legal holder of said promissory note has made application to me as said Trustee to sell the said premises under and by virtue of said Deed of Trust,

Now, therefore, Public notice is hereby given to all persons, that by virtue of the power and authority conferred upon me by the said Deed of Trust, and for the uses and purposes therein set forth, I shall sell at public auction, to the highest bidder, for cash, on

Saturday, the 3rd day of May, A. D, 1873,

At the hour of 2 o'clock in the afternoon of said day, at the west entrance to the Court-house, on South Water street, in the city of Decatur, Macon county, Illinois, the following described premises, situated in the county of Macon and State of Illinois, to-wit:

The north half of the northeast quarter of section twenty-eight (28), township number seventeen (17), north of the base line, range number one (1) east of the third principal meridian, and all the right, title, benefit and equity of redemption of the said John W. Hamilton, his heirs and assigns therein, to pay the amount due on said note, and the costs and expenses of said Trust; and upon making sale I will execute therefor a deed or deeds conveying to the purchaser or purchasers the said premises in fee simple.

Decatur, Ill., April 9, A. D. 1873.
apr9-dtd] S. F. GREER, Trustee.

LOST!

A PROMISSORY NOTE FOR $1,000, dated in May, 1872, payable to the undersigned in ten months after date, signed by David Garver, and having a credit on the back, (amount not known), has been lost or stolen. All persons are hereby warned not to buy, trade, or negotiate for the said note, as the person in whose possession it now is has no legal right to the same, and payment thereon has been stopped.
feb20-w8t] HENRY BRUBAKER.

ROLLING MILL
Grocery Store.
A. S. CORSON

HAS ALWAYS ON HAND a complete stock of Family
GROCERIES, PROVISIONS,
COUNTRY PRODUCE, ETC

He will at all times endeavor to furnish his customers with fresh Groceries, and at prices as low as at any other store in Decatur. He respectfully solicits the trade of his immediate neighborhood and of all others who may favor him with their patronage.
STORE—In Rolling Mill Addition, on Decatur St., south of Agricultural Works.
feb18-d3m] A. S. CORSON.

Whitney & Holmes
ORGAN CO.,
QUINCY, ILL.
All instruments manufactured by this Co. are strictly first-class and warranted 5 years. 50 styles, $100 to $1,000.
Send for circulars, price list, etc. Correspondence with trade solicited.

POST OFFICE HOURS.

Open at 7½ A. M.; closes at 7½ P. M.
Open on Sundays from 9 to 10 A. M.
Northern Mail arrives at 8 P. M.
" " closes at 1:35 P. M.
Southern " arrives at 5 30 A. M.
" " closes at 4:45 P. M.
Eastern " arrives at 2:35 P. M.
" " closes at 11:30 A. M.
Western " arrives at 11:40 P. M.
" " closes at 1:35 P. M.
Through Eastern mail closes at 8:00 P. M.
Daily through Chicago mail closes at 4:00 P. M.
I. C. PUGH, Postmaster.

Illinois Central R. R.

Trains Pass Decatur:
Passenger Trains.

GOING SOUTH.
9.25 A. M. ... 5:40 P. M.
GOING NORTH.
1.48 A. M. ... 8:40 P. M.

Freight Trains.

GOING NORTH.
8:05 A. M. ...
10.17 A. M. ... 2.25 P. M.
GOING SOUTH.
8:50 A. M. ... 3:35 P. M.

Close connection made at Vandalia for St Louis, and at Mendota for Chicago.

A. MITCHELL Gen. Sup't } Chicago
W. P. JOHNSON, Gen. pass agt. }
E. O. JUDSON, agent, Decatur

T., W. & W. Railway.

TRAINS LEAVE AND ARRIVE ON AND after Sunday, June 30, 1872, until further notice, as follows:

WESTWARD.

MAIL.

Leave	Toledo	11 40 p. m
"	Decatur	3 30 p. m
Arrive	Quincy	9 25 p. m
"	Keokuk	10 15 p. m
"	St. Louis	7 15 p. m

EXPRESS.

Leave	Toledo	10 45 a. m.
"	Decatur	3 40 a. m
Arrive	Quincy	9 30 a. m
"	Keokuk	11 00 a. m
"	St. Louis	7 50 a. m

FREIGHT.

No. 9—Leaves Decatur ... 8:45 a. m

EASTWARD.

MAIL.

Leave	St. Louis	7 25 a. m
"	Keokuk	4 35 a. m
"	Quincy	5 15 a. m
"	Decatur	12 10 p. m
Arrive	Toledo	2 10 a. m

EXPRESS.

Leave	St Louis	8 50 p. m
"	Keokuk	6 27 p. m
"	Quincy	7 10 p. m
"	Decatur	2 30 a. m
Arrive	Toledo	5 10 p. m

FREIGHT.

No. 14—Leaves Decatur ... 8:00 p. m

Pekin, Lincoln and Decatur Division.

Leave Decatur, Mail, West ... 2 50 p. m
" " Accom " ... 6 00 a. m
Leave Pekin, Mail, East ... 8 40 a. m
" " Accom " ... 3 45 p. m

GEO. H. BURROWS, Gen'l Sup't, Toledo.
JOHN U. PARSONS, Gen'l Tick't Ag't, Toledo
K. HARWOOD, Ticket Agent, Decatur.

Paris and Decatur R. R.

ON AND AFTER APRIL 7, and until further notice, Trains will run as follows:

EASTWARD.

EXPRESS

No 1 leaves Decatur ... 10:00 a. m
Arrives at Paris ... 2:05 p. m
No. 3 leaves Decatur ... 7:30 p. m,
Arrives at Paris ... 11 55 p. m.

WESTWARD

EXPRESS.

No 2 leaves Paris ... 12.20 p. m
Arrives at Decatur ... 4.50 p. m.
No 4 leaves Paris at ... 6:00 p m
Arrives at Decatur at ... 10 45 p. m

MATTOON ACCOMMODATION

Leaves Mattoon at ... 7:15 a. m.
Arrives at Decatur at ... 12.00 m.
Leaves Decatur at ... 3 00 p. m
Arrives at Mattoon at ... 6:10 p m.

Tickets can be procured at the Ill. Central ticket office.

F. C. STRATTON, Sup't.
CHILION JONES, Gen Passenger Ag't.
JAMES SANDERSON, Train Master,
C. H. BROWN, Agent, Decatur.

Jas. Forester & Co.
EXCLUSIVE WHOLESALE
DEALERS IN
DRY GOODS!
Woolens, Notions, Etc.

Close Cash Buyers
WILL
SAVE MONEY
By Examining our Stock before Purchasing elsewhere.

Store: Court House Block, Water st., one door south of Post Office. m14-dly.

ICE DEPOT!
Cor. W Main and Church sts.

Ice Delivered at any Place within the City Limits.

Orders from Abroad!
Promptly Attended to.

1,000 Cords of Wood
FOR SALE,
delivered to any part of the city, at market prices.

Martin Forstmeyer.
Decatur, January 3, 1873-d1f.

EXPERIENCES OF A LONDON DETECTIVE IN NEW YORK.

Sergt. Green, of the London detective force, who was made famous by Charles Dickens, as the smartest of the London detectives, came here two weeks ago with an extraordinary warrant and other legal papers necessary to bring Alf. Bidwell, the Bank of England forger, from Havana, where he had been arrested. Sergt. Green desired to see the sights in the city, and of course the New York detectives agreed to show him around, but cautioned him to leave his jewelry behind, as the thieves in the city were very smart. "Oh, nonsense," said Sergt. Green, "they can't steal from me, you know." He was shown Harry Hill's, the Eighth Ward, the Water street dens, and the fashionable resorts up-town, and was left by his New York friends at 2:30 o'clock. At 5 he woke up in Union Square, and found that his extraordinary papers and warrants, his private memorandum book, his watch and chains, studs, and a gold snuff box, presented him by the London merchants for his brilliant detective genius, were gone—stolen from his pockets. Sergeant Green was astonished. He had been invited to have a bottle of wine by a perfect gentleman who wore large diamonds, and asked the Sergeant to have a drive on the lane the following day. No trace of the Sergeant's valuables could be obtained until last Thursday evening, when a large package was thrown through an open window into the Twenty-sixth Precinct Station house in the City hall. The package contained the Sergeant's papers, his jewelry, including the famous snuff box, and the following short, but expressive note:

"Give this stuff back to that English chum who says he is a detective. He is a duffer.

"ONE OF THE BOYS."

Sergeant Green has changed his opinion regarding American thieves.

A SWEET, pretty little breach-of promise case was tried at Springfield last week—Miss Hitchcock against Mr. Wood. The engagement of these parties was a youthful affair, and was entered into when the man was 17 and the maid 15. Year after year went by, but, though the parties kept up a friendly intercourse both personally and by letter, the false Merrick became enamored of another damsel and married her in October, 1872, though six months before he had written to his Henrietta that "he could never love any woman but her." Her lawyer indulged, in the course of his argument, in a gush of romance not at all of the Coke and Lyttleton kind. He protested against regarding the betrothal of minors as "a boy and girl affair." He was, he said, engaged to the present Mrs. Storns, his wife, when he was only 16, and their happy courtship of 9 years was the brightest spot in his whole life. "And now," gallantly cried Attorney Storns, "after twenty years of happy life, I kiss my wife's lips, although she is somewhat faded, with the same fervor as in the early days of our youthful courtship." Such a tender confession as this could but work the jury up to a proper pitch, and they gave Miss Henrietta $4,000 damages! These the miserable Merrick must discharge. Gentlemen who indulge in the luxury of a courtship for six years and marry another woman must pay for so delicate and unusual an indulgence.—*New York Tribune.*

WHEN WILL IT END?—A little town in Ireland has a murder case that "hangs on." A bank clerk was killed two years ago, and a fellow named Montgomery was arrested on suspicion. The trial was deferred a year to let excitement cool down, and then the jury disagreed. Three weeks after it came on again, and after eighty-three witnesses had been examined, and the counsel had spoken ten hours, the jury was shut up till a medical man declared that two of them would certainly die unless liberated at once. The despairing judge rends his hair and declares he never saw anything like it.

Two idealistic youths, immersed in sentimental thoughts and sicklied o'er with the pale cast of poetry, were walking past a house on one of our retired streets the other day, and espied a young lady acquaintance in a bay window taking draughts of the balmy April air. "You look," said the gloomiest of the poetical twain, "like Mariana in the moated grange." "And I am like her," she replied, "for I am looking athwart the gloomy flats." They only said their lives were weary, etc., and passed sadly along.

ONE of the Danbury voters was unable to attend the polls on Monday, but sent his vote up by a neighbor's little girl. He was very much surprised to learn that it was not received. He told the little girl that it was quite evident the traditions of our fathers were forgotten, and that the country was going to the devil with unreasonable velocity.

Nearly all the prominent offices of North Carolina are filled with printers.

THE
DAILY
REPUBLICAN
BOOK AND JOB
PRINTING HOUSE
Cor. Main and Water Streets,
IS ALWAYS AHEAD
In doing all kinds of
First-Class Printing!

COLOR PRINTING
A SPECIALTY.

THE REPUBLICAN
Is the office where

Bill Heads,
Letter Heads,
Circulars,
Envelopes,

Labels,
Dodgers,
Programmes,
Posters,

Cards,
Notes,
Statements,
Receipts,
Tags,

And all kinds of printing in demand by business men, are done in a

Workmanlike Manner!

HAVING NOTHING BUT FIRST-CLASS material, and employing the best practical printers to be found in the State, we feel confident of our ability to satisfy our customers.

We do not profess to do work cheaper than anybody else, because

Cheap Printing Means Poor Printing.

OUR MOTTO IS,

"Decent Work for Decent Pay."

COME AND SEE US!

Reliable Insurance

To H. P. CHRISTIE, Agent, Decatur:
GIRARD all right.
WM. E. ROLLO, Gen'l Ag't.
AMAZON—Loss light in Boston; will settle at once. D. B. WEST, Sec'y.
AGRICULTURAL—No loss in Boston, as you are aware we insure nothing but detached dwelling property. ISAAC MUNSON, Sec'y.
CONTINENTAL—Loss only $500,000 in Boston; will be promptly met dollar for dollar. R. J. TAYLOR, Sup't.
The losses of the ORIENT do not impair stability or efficiency of the company. S. & B. W. FRENCH, Gen'l Agts.
NATIONAL, of Bangor, Maine, all right; go ahead. ROB'T GREER, Western Manager.
FARMERS, MERCHANTS AND MANUFACTURERS, of Hamilton, O. No losses. F. B. LANDIS, Sec'y.
CONNECTICUT, of Hartford, amply able to meet Boston losses. M. BENNETT, JR., Sec'y.
"OLD GERMAN," of Freeport, no losses strictly a home company. F. GUND, Sec'y.
KANSAS, of Leavenworth, undisturbed by Boston fire.

Policies written and losses promptly adjusted, by
H. P. CHRISTIE,
Insurance, Real Estate Agent, and Notary Public, Decatur. [nov 14

PROFESSIONAL.

A. BROWER BUNN,
ATTORNEY AT LAW.
OFFICE—Over W. W. Lapham's store Water street, Decatur, Ill. [feb 8 '73

D. L. BUNN,
ATTORNEY AT LAW.
OFFICE:—Over Ludden & Co's Dry Goods Store East Main street. [feb. 8-'71

I. A. BUCKINGHAM,
ATTORNEY AT LAW,—Office over Hildebrandt's Drug Store, Decatur, Ill. April 12, 1873-dwtf.

W. T. CUSSINS,
ATTORNEY AT LAW and GENERAL COLLECTING AGENT. Office, over S. M. Strailly's Grocery Store, Decatur. *Prompt attention to business.*

E R ELDRIDGE,
ATTORNEY at LAW
OFFICE:—Over Dr. Stoner's drug store, No. 14 south side New square. [a23-dly

St. Nicholas Hotel,
N. LAUX & BRO, PROPRIETORS South side Old Square, Decatur Illinois *Bus to and from the cars.* ap. 1-tf

C. C. McComas,
ATTORNEY AT LAW AND NOTARY Public. Office in Room No 2 north west corner of East Main and Water streets Decatur, Ill. April 10, 1873-dwtf.

E. PARK. THOS LEE
PARK & LEE,
ATTORNEYS AND COUNSELLORS AT LAW. Office: Over Millikin's Bank.
EDWIN PARK, Notary Public. [dec13,'72-tf.

B. I. Sterrett,
ATTORNEY AT LAW. Office over Dr. Stoner's drug store, south side New Square. [dec30-daw tf

James M. Irwin,
ATTORNEY AND COUNSELOR AT LAW No. 18 Merchant st., Decatur, Ill. Aug. 31, 1872—tf.

Dr. J. KING, M. D.,
HAS RESUMED THE PRACTICE of medicine. Office—Over Busher's shoe store

A. C. Williams & Son,
GOVERNMENT AUCTIONEERS. Terms reasonable. Office with Lee & Park, attorneys at law, Decatur, Ill. [jan3-d6m

W. C. JOHNS,
Attorney at Law.
OFFICE: Over Quinlan's Carpet Store East Main Street. [Apr. 1-dtf

DR. R. C. DAWKINS.
DENTIST, Decatur, Ill. Office over Smith Hammer & Co's Bank. [j11-daw.tf

DR. A. S. WALTZ,
SURGEON DENTIST, at Macon, Ills Office with Dr. Tobey, on Main street Open every day. Licensed to use Rubber as a base for artificial dentures. Remember, satisfaction guaranteed. [july9-ly

J. A. DILLON, A. P. DAVIDSON
Dillon & Davidson
ATTORNEYS AT LAW, Tecumseh Nebraska. Have 25,000 acres of choice land in southeastern Nebraska for sale on reasonable terms. [feb20-wly.

M. A. MYER,
House, Sign & Fresco
PAINTER,
Glazier, Grainer & Paper Hanger.
THANKFUL for past favors, a continuance of the patronage of the public is respectfully solicited.
Shop over Quinlan & Bro.'s Carpet Store, East Main street, Decatur, Ill.
March 17, 1870-y1

J. B. EHRHART,
SIGN WRITING,
CALSOMINING,
COLORING,
—AND—
Fresco Painting!
All kinds of BLOCK LETTERS made on short notice.
SHOP:—No. 13 Water-st.—3d story
April 26, 1872—w-ly.

JOHN E. GILBERD
HOUSE AND SIGN
Painter, Grainer, Glazier, &c.
DECATUR, ILLINOIS.
Shop in room formerly occupied by Wm. E. Bingham, No. 28 Merchant Street.
Decatur, Feb 22, 1871 tf.

BUY YOUR
FURNITURE
—OF—
WM. LINTNER & CO.,
NO. 8
SOUTH SIDE NEW SQUARE.

A FULL LINE
Parlor Furniture,
Consisting of Complete Suits in
HAIR CLOTH,
PLUSH, BROCATEL, etc.
THE FINEST
—EVER—
Brought to Decatur!

Chamber Suits!
In Walnut and Ash.
BEDSTEADS,
Of all Patterns and Prices
A FULL LINE
—OF—
CARTER'S
DOUBLE LOUNGES
The most Convenient article of Furniture in the market.
CHAIRS
Of every variety.
Kitchen Furniture!
Of all kinds.
EXTENSION TABLES
Of the Very Best Manufacture.
Upholstered Work
Of all Grades.
Children's Cabs
Of all styles and prices.
IN SHORT,
THE MOST COMPLETE
Stock of Furniture
Ever seen in Central Illinois.
Decatur, April 8, 1872—d-tf.

Kramer,
McClelland
& Bro.,
MANUFACTURERS OF
WAGONS,
Buggies and Carriages,

WOULD RESPECTFULLY INFORM the citizens of Macon and adjoining counties, that they have always on hand a large and complete stock of Wagons, Spring Wagons, Carriages, Top and Open Buggies, all of their own manufacture. Their work is
Warranted First-Class!
As they employ none but SUPERIOR WORKMEN.

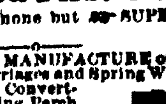

IN THE MANUFACTURE of Buggies, Carriages and Spring Wagons, they use the Steel Converted Axle; the Spring Perch Co's Springs, known to be the best manufactured; and the Sarvent Patent Wheel, made by Boyer & Co., of Cincinnati.

REPAIRING OF ALL KINDS, done to order, and Trimming and Painting of Buggies and Carriages.
Prices as Low as the Lowest.
SHOPS—On the corner of East Main and Franklin-Sts., Decatur, Ill.
March 14, 1873—tf.

Come and See Me!
IF YOU WANT THE
Best Bread in Town,
Fresh Pies and Cakes,
Confectionery, Fruits, Nuts,
Oysters in Every Style,
or by the can—in short, anything in the provision line, give me a call
South Main Street,
two doors north of Imboden's Meat Market
B. F. STEPHENS.
January 6 1873-dtf

COLLEGIATE AND COMMERCIAL INSTITUTE, New Haven, Conn. Preparatory to College, Business, Scientific Schools, U. S. Military and Naval Academies. Fall session, 30th year, begins Sept. 18. For Catalogue, address Gen WM. H. RUSSELL Principal.

The Daily Republican.

HAMSHER & MOSSER,

R. K. HAMSHER, } Publishers.
J. R. MOSSER. }

DECATUR, ILLINOIS:

Friday Evening, April 18.

No doubt New Yorkofficials still steal and will continue to do so in the future but that there are exceptional cases, appears now possible. It is stated that Alderman Alderdorfer, of New York, refuses to receive his salary, both as a member of the Board of Supervisors and Alderman, on the grounds that the salaries paid are excessive, and that $2,500, instead of 6,000, as now paid, would be ample remunerative. The fact that Alderman Alterdorfer has taken such a course by no means proves that he is incorruptible or honest; he probably has an eye to further municipal honors and is engaged in cultivating puplic opinion, but the bare fact that such a course should be deemed one likely to aid a man, and that it should receive favorable mention, indicates that the hearts of the Gothamites have undergone a change, and that a regard for the proprieties still exists.

EVERMORE the weakest goes to the wall. Southern Africa is said to be rapidly undergoing a marvelous change, owing to the inroads of the English gold and diamond seekers A German scientist, who has spent the last five years in the explaration of that region has recently published a remarkably interesting work regarding the native tribes, in which he virtually condemns them to death by taking the position that, like our native Indians, they do and must disappear before the inroads of the white man. The discovery of the diamond and gold fields has attaacted so many white men to Southern Africa, who will eventually stay there and build up cities, that the natives, Hottentots and Bushmen melt away before them.

DR THOMAS, murdered by the Modocs, was one of the leading Methodist divines of the Pacific coast He was a man of prominence and much ability, and one of the highest officials of that church, and was for some time editor of the *Advocate* at San Francisco. At the request of the Secretary of the Interior, Senator Sergeant was asked to select a man he thought best fitted for Peace Commissioner to the Modocs, and after consideration he recommended Dr. Thomas, and telegraphed him to ask if he would consent to undertake the duty. Upon telegraphing his consent he was commissioned by the Secretary.

GENERAL Jeff C. Davis, who takes the place of the late General Canby in commanding the department where there must be fighting has already passed through Chicago on his way West. There is something satisfactory in the reflection that General Davis is the one assigned to the command he is about assuming General Davis is a man who fights and kills; his war record is one in some respects different from that of any other prominent officer, marked as it is by the evidence of a readiness on all occasions to settle matters promptly by bullet and steel. As soon as General Davis shall have assumed his command there will be a fight to report in which somebody will be killed. We have a serene confidence in the early reception of decidedly interesting news from the Modoc region

THE increasing cost and diminishing supply of coal in Great Britain constitutes the principal economic question of the day in that country. The great problem is to find a cheap and serviceable substitute. One mode of obtaining cheap light and fuel has just been invented, which promises to help revolutionize the whole subject of warming and lighting. In passing through a charged battery atmospheric air is carbonized, and thus combustible gas is produced which burns brighter than coal gas, and when mixed with air has a heating power which can melt copper wire There is no doubt whatever of the fact that there is electricity enough in the air to heat and light all the homes of the world. And we believe that the time is not far distant when this aerial wealth will be utilized for such purposes with almost the same effectiveness as it is now employed for purposes of telegraphic communication.

THE city of Jacksonville Ill, has instituted a suit in the Circuit Court against Morgan county for $50,000. The suit is to recover from the county the amount of taxes levied, in the past five years upon the property of residents of the city of Jacksonville by the county of Morgan, and when collected to be expended in building and repairing roads and bridges outside the city limits. The city of Springfield was recently successful in a similar suit against Sangamon county.

THE LOUISIANA MODOCS.

It is yet too early to conclude upon whom or upon what party rests the responsibility for the war of races which has resulted, in the village of Colfax, Louisiana, in the extermination of the colored inhabitants thereof at the point of the bayonet; after one hundred of their number had been slain upon the soil, but it is not too early to stigmatize in fitting terms the barbaric fiendishness of the act whereby the Court House, to which the negroes had fled for protection, was set on fire, and the inmates shot like dogs as they emerged one by one from the burning building. We read of deeds like this in histories of early savage warfare, but it is hard to conceive of such an assault perpetrated by white men in an age of civilization upon citizens of a common country.

The meagre details of the affair that have reached us indicate that the difficulties between the Kellogg and McEnery governments have resulted in widespread dissatisfaction and frequent collisions throughout the State. Not only in respect to the State, but many of the parish officers, there are two sets of officers claiming to have been elected, each undertaking to administer affairs. Such was the case in the parish of which Colfax was the county seat. At the date of the extermination of which we write, the Kellogg Republicans were in possession of the Court House, most of them being colored men—they having gained their position by virtue of the strength which inheres in a majority of numbers The whites, not to be balked by the race for which, as freedmen, they have conceived so violent an antipathy, reinforced their numbers from the adjoining parishes, and having armed themselves to the teeth, came down upon the settlement like a band of wild Modocs, and drove such of the colored people as they failed to shoot in their tracks, entirely out of the town.

There would seem to be as stern a necessity for the intervention of the strong arm of the government in behalf of the people of Louisiana, as in behalf of the inhabitants of the California frontier. There should be punishment for Modocs, black or white; and in particular there should be a power invoked which shall transform the State of Louisiana from a theatre of civil war to a territory wherein, at least, a man may be safe in the enjoyment of his life whether he have a white or a colored head upon his shoulders. Without doubt this view of the case will speedily be taken by the authorities at Washington. — *Chicago Post*

PIOUS WAITERS.

Jones dined at the Kirkwood, and if the Kirkwood had sense and enterprise enough to advertise with us, we would praise the dinner. As it is, we cannot. We have a conscience, you know. Well Jones dined at the Kirkwood, and during the rush that set upon the 4th of March, he found a strang waiter at his elbow. He found, moreover, an obstacle in his way when he called for a gin cocktail. The waiter groaned, and looking around he saw a melancholy face with sympathetic eyes bent upon him. "What's the matter?" demanded Jones, "have you got the colic?" "No, sah," was the solemn response, "but I was worried to hear you ask for that liquid damnation." "Why, who the thunder are you?" "Me, sah? I'm a theological student of de Wayland Theological Seminary." "And what are you doing here?" "A waitin', sah. Thirty ob us volunteered in deso crowded times to make a little money to continue our theological studies, sah." "Well my reverened friend," said Jones, you go and fetch me a first-class gin cock-tail and I'll add twenty-five cents to your theological fund." It was done.—Washington Capital.

LAST Sunday a Peoria minister had occasion to quote the story of Washington and his hatchet, an incident which, we believe, has never appeared in print, and is new to most of our readers. According to this divine, when Washington was caught in his peculiar piece of mischief he nobly "fessed up" and said, "Grevious though my fault has been, my esteemed and revered paternal parent, I candidly acknowledge that it is utterly and altogether repugnant to a nature like mine to wilfully permit these lips to be sullied by an untruth. By the exercise of physical force, controlling by my own volition, the movements and direction of that diminutive but keen edged implement with which the hardy fosterer lays low the wood land monarchs, I accomplished the destruction and demolition of your favorite Prunus Cerasus, anglice cherry tree" And now there isn't a soul in that congregation who knows what in thunder Washington did, that history should make such a fuss about it.—*Peoria Review*

THE *Graphic*, a New York daily illustrated journal, is the latest printing novelty By a recent invention a chemical engraving is sketched on a surface in two hours' time and delivered in electroplate to the printing press. This allows an illustration of the events of the hour, and a pictorial glance at the world's passing history. As yet however, they are neither striking, distinct nor attractive, and more artistic talent will have to be employed to make a high-priced daily, a newspaper success. If the genius of Nast could be shown on each plate, no proper complaint could be urged, if indeed that very genius had not taught us to expect too much in the line of illustrations. May not the publishers of the *Graphic* have undertaken to much? Good engravings are viewed leisurely where pleasure is derived—not in the haste derived from the news-boy's yell.

TELEGRAPHIC.

8 O'Clock, P. M.

[Reported Expressly for the Daily Republican.]

The End of the Great Snow Storm.

A Big Slander Suit.

ARRAIGNMENT OF THE BANK OF ENGLAND FORGERS.

Preparations for the Vienna Exposition.

Latest from the Indiana Riots.

Logislative Proceedings Yesterday.

FROM ILLINOIS.

SPRINGFIELD, Ill., April 17.—In the Senate this morning House bills were read a third time.

Number 324, concerning the reorganization of county agricultural societies in accordance with the State Board of Agriculture, was passed—ayes 41, noes none.

Number 543, to enable incorporated towns to cure defects in their organization—passed ayes, 42, noes none.

Senate bill 396, to establish Probate Courts in counties having over 50,000 inhabitants, on its passage, had the enacting clause stricken out—ayes 27, noes 15.

At noon the General Appropriation bill is being considered by sections, to which a number of amendments were offered, but rejected. It will pass as reported by the committee.

In the house this morning Mr. Carpenter, from the Temperance Committee, made a report, and moved that two thousand copies be printed—ayes 48, nays 57.

The bill making appropriations for publishing the sixth volume of the geological reports, was ordered to a third reading.

Mr. Hart, from the Special Railroad Committee, reported a bill appropriating $50,000 for the use of the Railroad Commissioners for expenses in legal proceedings, etc.

Mr. Hay, from the Judiciary Committee, reported favorably upon the bill concerning administrators; also upon the bill defining the qualifications and duties of the State Treasurer.

The West Chicago Park bill was read a second time and referred to the Cook county delegation, with instructions to report it back by Saturday morning.

The bill to prohibit domestic animals from running at large, was defeated for the second time.

FROM NEW YORK.

NEW YORK, April 17.—The result of the scandal occasioned by the fight between Mrs. Field and Congressman Kinsella's wife is a libel suit against the Brooklyn Union for one hundred thousand dollars damages, for publishing the affair and making the statement that Fields was appointed Superintendent of Public Instruction at the expense of his wife's intimacy with Kinsella. Bowen, editor of the Independent, is owner of the Union, and an order is out for his arrest to-night.

There is a better feeling among business men to-night in relation to the monetary crisis, and it is thought the worst is over. Only two failures were reported to-day, neither of which were important and did not affect the market. The sales of stock were very heavy.

The grand jury met to-day for the purpose of hearing what Jay Gould had to say relative to usury and the locking up of money. The great magnate did not put in an appearance. He has an utter contempt for a summons, the reason being he gets so many.

A diet kitchen was opened here on Monday for the purpose of disbursing skillfully prepared food to the sick poor upon the written requisitions of the house and visiting physicians. Dispensaries will be established in each of the Dispensary Districts, as rapidly as the contributions of the public will warrant.

LONDON, April 17.—A painful rumor comes from Alexandria, Egypt, that Sir Samuel Baker's wife had been murdered in the interior by African natives, as Sir Samuel, accompanied by his wife, were on an expedition up the Nile.

The rumor of the murder of Sir Samuel Baker and his wife, causes much uneasiness at the foreign office. The government has received no information whatever in relation to the occurrence. Earl Granville has telegraphed to Alexandria making inquiry into the origin of the report.

ROME, April 17.—The Pope is still suffering. It is known there is no improvement in his condition to-day. Persons who have been admitted into the presence of His Holiness make most contradictory reports relating to his illness. The Italian Government exhibits great anxiety in relation to the malady of the Holy Father. A Courier has left the Vatican for Germany, with instruction for the guidance of the Roman Catholic Bishops in that country in case of the demise of the Pope

LONDON, April 17.—Geo. Bidwell and Edwin Noyes, alleged participants in the frauds on the Bank of England, were again brought before the Lord Mayor this afternoon for examination, Seward, a lawyer of New York, of the council for the bank during the examination of McDonald in that city, was present and produced documentary evidence in the case. The prisoners were remanded.

VIENNA, April 17.—The exhibition building is in a backward state, and can't possibly be finished by the first of May. The roofing of the dome is incomplete, all the labor concentrated in an endeavor to finish the rotunda for the formal opening, which must be on the first of May, that being the day on which the Sovereigns are invited. No other portion of the building will be ready. The construction will be continued after the opening. Direction is energetic, but labor is inferior. Visitors wishing to save time should not come before the 1st of June.

HAVANA, April 17.—The clerk of the bank of England has identified Bidwell as the man who opened an account with the bank, and English detectives have also identified him as a noted character. English detectives and the British Consul have completely baffled the efforts of Bidwells's friends to obtain his release.

OMAHA, April 17.—Trains from the east, which left here Monday and Tuesday, arrived at Grand Island this noon. The train from the west, that arrived at Good Island Monday morning and had been there since that time, left there this morning and arrived at Grand Island this afternoon. The track is clear and trains are moving the whole length of the Union Pacific Railroad. The storm lasted three days with great severity, its force being mostly confined to the limits of Plum Creek on the west and Columbus on the east. Persons did not dare to leave their houses during Monday, Tuesday or Wednesday. Thus far, but one case of loss of life has been reported. The probable loss of stock has been great. It is known that a considerable number of cattle perished.

The damage to telegraph lines has been great, wires and poles being blown down for some fifty miles, but it is expected they can be repaired temporarily by to-morrow evening.

Persons who have lived in the country sixteen years say they never saw anything in the way of a storm approaching it before.

SAN FRANCISCO, April 17.—Gen. Schofield sends a dispatch to Gen. Gillem:

"Please inform me fully of the situation, so I may send more troops if necessary, or if the Indians escape from the Lava Bed, that I may send troops to operate against them in another direction Let me know fully what you wish. I suppose you have force enough to destroy the outlaws, unless they succeed in eluding you. Nothing short of their prompt and sure destruction will satisfy the end of justice or meet the expectations of the government. Signed

JOHN M. SCHOFIELD."

The remains of Gen. Canby and Dr. Thomas reached Yreka this evening.—A procession of citizens went out to receive them. Flags are at half mast. Gen Canby's body is in the charge of the Masons. The body of Dr. Thomas will be sent to this city.

INDIANAPOLIS, April 17.—There was considerable excitement this afternoon at Knightsville about 5 o'clock. While a free fight was in progress several arrests were made by two policemen, when a party of eight or ten women appeared and rescued the prisoners. Further disturbance is expected to-night.

New Advertisements.

George Steinen!

GARDENER,

CORNER OF EAST NORTH and JASPER Sts., two blocks south of the Rolling Mill.

Plants and Flowers!

Of all kinds on hand and for sale. Radishes, onions, lettuce, &c., ready for market.
On account of the death of my wife I offer my property

FOR SALE

On reasonable terms.

Good house with 7 rooms, 2 cellars, 3 cisterns 2 wells, water from the city water works, stable, 4 hot houses, with flues, 100 hot beds, &c., all in good order. This is a good chance for a practical gardener. Apply soon.
apr18-d4w] GEORGE STEINEN.

Smith's Opera House!

MANAGER ...... MR. HARRY G. CLARK

Wednesday Eve., April 23

THE GREAT ARTISTE,

MRS. G. C. HOWARD,

WILL give one grand performance of her Original and World Renowned Character of

TOPSY,

In the great American Drama of

UNCLE TOM'S CABIN

On which occasion

MR. G. C. HOWARD

Will appear in his Original Character of ST. CLAIR.

THE GREAT CHILD ACTRESS,

Little Alice Newman!

AS EVA,

And a POWERFUL COMPANY

Prices as usual. Seats for sale at Abbott's Jewelry store, three days in advance.
April 17-d6t.

I WANT TO BUY for a party about to move to this city a house and lot costing less than $1500. J. E. KINNEY.
April 16-d1w.

New Advertisements.

NOTICE!

NOTICE IS HEREBY GIVEN that from and after this date I will pay no bills contracted by my wife, MARY WETZEL, she having left my bed and board without just cause or provocation. LEWIS WETZEL.
Decatur, April 11, 1873—d3t

THE EAGLE

Trading Palace!

No. 18 Merchant-St.,

Decatur, - Illinois,

HAS OPENED THE FINEST and LARGEST stock of

LADIES'

Furnishing Goods!

CONSISTING OF

HOOP SKIRTS of our own manufacture, CORSETS, BUSTLES, LADIES' WHITE UNDERWEAR, LACES, TRIMMINGS, EMBROIDERIES, etc., etc.

A LARGE

Variety of Notions!

RIBBONS, HOSIERY, GLOVES, etc.

In fact everything belonging to a first-class establishment will be found here.
The ladies of Decatur and vicinity will do well to call on M. Goldberg, the proprietor, and examine his goods before purchasing elsewhere.
HOOP SKIRTS MADE TO ORDER.—All Hoop Skirts and Bustles bought of us are warranted, and kept in repair FREE OF CHARGE.

M. GOLDBERG.

Decatur, April 11, 1873—dawly

Baby Carriages!

JUST RECEIVED

A FULL LINE OF

BABY CARRIAGES,
BABY PERAMBULATORS,
CHILDREN'S CARTS,
CHILDREN'S WAGONS,
BIRD CAGES,
PAT. GRAVEL PAPER,
FOR BIRD CAGES,

—AT—

J. H. LEWIS & CO'S

March 15, 1873—d1t.

NEW YORK LIFE

INSURANCE CO.

Branch Office, 25 and 26 Bryan Bl'k,

CHICAGO, ILL.

Purely Mutual, Equitable, Progressive and Secure. Twenty-seven years of Business Experience.

Assets, - $21,000,000!

Safely invested and rapidly increasing.

Within the last quarter of a century the business of this Company has embraced the acceptance of over ninety thousand men as members, the receipt of over $33,000,000 in premiums, the payment of nearly $8,500,000 in losses to the representatives of deceased members, and dividends actually returned (not promised) amounting to over $6,000,000 to the assured. At the same time the assets have accumulated and offer absolute security. The present business of the Company is represented in the receipt of ten thousand applications for Policies per annum, and an annual income of over $7,000,000.
All desirable forms of Insurance are granted on the most practical plans; embodying the well-known non-forfeiture feature originated by this Company in 1860.
In addition to the above a new feature has recently been introduced by this company called the "Tontine Investment System," which combines the advantages of the Tontine Annuity and Life Insurance. Upon this new plan it is confidently expected that the dividends will far exceed those now declared by any other Company.
Further particulars in regard to this and all other plans of Insurance will be cheerfully furnished upon application to

CURRAN & PERKINS,
Gen. Managers for Illinois.

THOS. CRAWFORD, Agent.
OFFICE—21 East Main street.
m17-dtf *Decatur, Ill.*

HILL'S HOG RINGER.

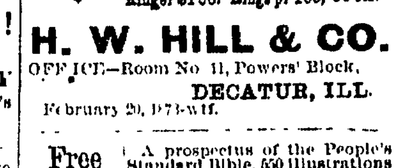

Ringer $1 50. Rings pr 100, 50 cts.

H. W. HILL & CO.

OFFICE—Room No 11, Powers' Block,
DECATUR, ILL.
February 20, 1873-w1f.

Free to Agents. A prospectus of the People's Standard Bible, 550 illustrations will be sent free to all book agts Send name and address to ZEIGLER & McCURDY, Chicago, Il

NEW GOODS

MARBLE HALL!

J. R. Race & Co.

ARE RECEIVING THEIR STOCK OF

SPRING GOODS!

INCLUDING

CLOTHING, HATS, CAPS, and FURNISHING GOODS!

COME AND SEE OUR

SPRING SILK AND SOFT HATS!

Cloths, Cassimeres and Vestings made up to order, in good style.

March 19, 1873—dtf.

New Bakery!

S. O. BOWER

WOULD respectfully inform the citizens of Decatur and vicinity that he has purchased the

Restaurant, Confectionery AND Bakery

On Water Street, formerly owned by C. H. Barrel.

He will make it his business to put this establishment in the best ... and keep constantly the best of Confectionery, Fresh Bread ...

CAKES FOR WEDDING PARTIES

A SPECIALTY, and furnished on short notice.

OYSTERS in any style desired.

MEALS AT ALL HOURS

S. O. BOWER.

January 17, 1873—dtf.

THE BEST OF ALL!

BURDETT

PARLOR AND CHURCH

ORGAN!

PRONOUNCED BY ALL MUSICIANS TO BE PERFECTION ITSELF.

...

THE BURDETT!

Parlor and Church Organ has been before the public for many years, while it has always enjoyed a

FIRST-CLASS
REPUTATION!

The improvements recently made upon it have placed it in advance of all its competitors. Whether considered as a parlor instrument, or with reference to its qualities for church purposes, it is the same triumphant success.

Those who think of purchasing an instrument of this kind should not fail to look at the Burdett before they make a final choice.

CALL ON

GEO. F. HARGIS,

17 East Main St.,

Who is agent for the sale of the Burdett in Decatur and vicinity.

Jan. 21, 1873-dtf.

Wanted---Money.

$3,000 Wanted,

FOR A TERM OF 3 OR 5 YEARS, for which I will give Mortgage on unencumbered Real Estate, in a high state of cultivation. Leased this year for $700.
No real estate agent need apply.
Address,
DECATUR REPUBLICAN OFFICE.
February 10-d1w.

Dissolution Notice.

THE partnership heretofore existing between the undersigned, under the name of Rothrock & Bayless, Macon, Ill., is this day dissolved by mutual consent The book so the firm remain with John Bayless, who will pay all claims against the firm and collect all claims belonging to it.
N. ROTHROCK.
JOHN BAYLESS.
MACON, ILL., February 18, 1873.

All parties indebted to the late firm of Rothrock & Bayless will please call and settle with the undersigned immediately, and thereby save costs. JOHN BAYLESS.
February 18, 1873—d2w.

A New Arrival!

—OF—

AMERICAN AND FOREIGN

Gold and Silver

WATCHES,

"COLUMBIA'S JEWELS."

Suitable for both Ladies and Gentlemen
Solid Gold and Plated Opera and Chatelain

CHAINS.

As well as a nice assortment of Gents' Gold, Silver and Plated Chains,
A Complete Assortment of

JEWELRY!

Solid Silver and Plated Ware, sold in sets or single pieces. Also, a complete stock of

Seth Thomas Clocks

With and without Calender,

—ALSO,—

Gold and Silver Headed

CANES

AGENT FOR THE

Accommodating Spectacle!

With French Acromatic Lense and genuine Brazilian Pebbles.
All goods WARRANTED as represented. Goods bought of me

Engraved Free of Charge!

Having had long experience of over ... years in the business, I feel confident that all goods bought of me and all watch repairing, etc., entrusted to me, will give perfect satisfaction.

J. L. KNIEPER,

No. 10 Water Street,
DECATUR, ILL
May 21, 1872—d-6m.

FOUNTAIN
FINE-CUT TOBACCO,

MANUFACTURED BY LOVELL & BUFFINGTON, Cincinnati, O., was awarded the first premium at the Cincinnati Exposition, 1872, and other fairs wherever exhibited, and is the

BEST IN THE MARKET!

FOR SALE BY

ANDREW KEPLER,

m14-dtf Southeast Cor Old Square

ANNUAL ELECTION!

OFFICE OF THE IND & ILL. CEN. R'Y Co.,
No. 20 NASSAU STREET,
NEW YORK, April 16, 1873.

THE ANNUAL ELECTION for Directors of the Indiana and Illinois Central Railway Company, to serve for the ensuing year, will be held at the office of the Company, in the city of Indianapolis, on Wednesday, the 7th day of May next
The polls will be opned at 10 o'clock on that day, and will continue open one hour.
GEORGE WALKER,
Secretary I. & I. C. R'y Co.
April 16, 1873—dtd.

DRY GO...

BIGGEST

—O...

Spring

YOU EV...

A...

Hays & ...

March 27, 1873—d-tf.

NEW GOODS!

LADIES ON T...

Now is the Tim...

ON THE 18TH INST. we will offer at ... Decatur our stock of New Goods, in the ... to meet the wants of our customers, consis...

DRESS

Of the Latest Styles and Newest Shades, ... HOUSEKEEPING GOODS and LINENS of ... COTTONADES and LINENS, for Spring a...

WHITE

And BLEACHED MUSLINS, of all the ... endless variety, etc., etc.
Our Notion Department will be found ...

FICHU & LADIES SCA...

Would call especial attention to our st...

LACCA

In Every Color, besides many others.
Soliciting a share of the patronage of ... assuring fair and square dealing, we ask ... that we can make for your interest to pur...

S. EIN...

21 NORTH W...

Decatur, March 17, 1873-dtf.

BOOTS AND SHOES

MADE TO ORDER,

And Repairing Promptly Don...

—BY—

R. H. CARTER

AT V. BARBER & CO'S,

No. 10 East Main-st...

Nov...

New Hardware Stor...

SAGE & SO...

WOULD RESPECTFULLY INFORM ... citizens of Decatur and vicinity, ... they have opened at the

Cor. Prairie and Merchant S...

(next door to Chenoweth's Drug Store)

A FULL LINE OF ...

Tinware, Stoves, Hou...
Furnishing Goods,
Etc., Etc.

Among the leading Stoves on sale, ar...

ARLINGTO...

COOK STOVE, and the

DUBUQUE

SOFT COAL BASE BURNER.

These stoves are among the best offe... the market. We ask the public to ca... examine our goods. Our prices are a... as the lowest.

We have several as good workm... tin, copper and sheet-iron, as can be ... anywhere, consequently

JOB WORK

of all kinds will be done and satisfa... guaranteed.
Dec.3-d&wly.

FOR SALE

Shoaff's Cotta...

PRICE, $3,250

March 3, 1873.

A New Book Free. Containi... swers to ... ant questions, Addr ss, with stamp ... notes, Mess. H. Metzger, Hanover, P...

ANNOUN...

OODS
HALL!
e & Co.
STOCK OF
OODS!
APS,
HING GOODS!
SEE OUR
SOFT HATS!
Vestings made up

kery!
WER
catur and vicinity that he has pur

onery and Bakery
ned by C. H. Barrel.
hment in the most attractive shape
Bread, Pies and Cakes.
ING PARTIES
on short notice.
sired.
S AT ALL HOURS
OWER.

New Arrival!
—OF—
ERICAN AND FOREIGN
Gold and Silver
ATCHES,

"COLUMBIA'S JEWELS."

ble for both Ladies and Gentlemen
Gold and Plated Opera and Chatelain
CHAINS.
ell as a nice assortment of Gents' Gold,
r and Plated Chains,
omplete Assortment of
JEWELRY!
Silver and Plated Ware, sold in sets o
e pieces. Also, a complete stock of
th Thomas Clocks
With and without Calender,
—ALSO,—
old and Silver Headed
CANES
AGENT FOR THE
ommodating Spectacle!
French Acromatic Lense and genuine
ilian Pebbles.
All goods WARRANTED as represent-
Goods bought of me
graved Free of Charge!
ving had an experience of over fifteen
in the business, I feel confident that
ods bought of me and all watch repairs
to, entrusted to me, will give perfect
action.
L. KNIEPER,
No. 10 Water Street,
DECATUR, ILL

OUNTAIN
FINE-CUT TOBACCO,
UFACTURED BY LOVELL & BUF-
INGTON, Cincinnati, O., was awarded
st premium at the Cincinnati Exposi-
872, and other fairs wherever exhibit-
t is the
T IN THE MARKET!
—o—
FOR SALE BY
NDREW KEPLER,
Southeast Cor. Old Square

NUAL ELECTION!
—o—
OF THE IND. & ILL. CEN. R'Y Co.,
No 23 NASSAU STREET,
NEW YORK April 10, 1873.
ANNUAL ELECTION for Directors
Indiana and Illinois Central Rail-
... for the ensuing
... held at the office of the Compa-
... of Indianapolis, on Wednes-
7th day of May next.
... at 10 o'clock on that
... continue open one hour
GEORGE WALKER,
Secretary I. & I. C. R'y Co.

DRY GOODS.

BIGGEST STOCK
—OF—
Spring Goods!
YOU EVER SAW,
AT
Hays & Bruce's.

March 27, 1873—d-tf.

NEW GOODS! NEW GOODS!

LADIES ON THE QUI VIVE!

Now is the Time for BARGAINS

ON THE 18TH INST. we will offer at EXCEEDINGLY LOW PRICES to the people of Decatur our stock of New Goods, in the selection of which great pains has been taken to meet the wants of our customers, consisting of

DRESS GOODS!

Of the Latest Styles and Newest Shades, which cannot fail to please the most fastidious. HOUSEKEEPING GOODS and LINENS of all varieties and grades; CASSIMERES, JEANS, COTTONADES and LINENS, for Spring and Summer wear.

WHITE GOODS!

And BLEACHED MUSLINS, of all the most popular makes and brands; HOSIERY in endless variety, etc., etc.

Our Notion Department will be found to contain everything useful and ornamental.

FICHU & LADIES SCARFS in New Shades only.

Would call especial attention to our stock of SHAWLS, including the celebrated

LACCA SHAWL

In Every Color, besides many others.

Soliciting a share of the patronage of the citizens of Decatur and vicinity, and guaranteeing fair and square dealing, we ask you all to give us a call and satisfy yourselves that we can make for your interest to purchase of us.

S. EINSTEIN,
21 NORTH WATER STREET.

Decatur, March 17, 1873-dtf.

BOOTS AND SHOES!
MADE TO ORDER,
And Repairing Promptly Done,
—BY—
R. H. CARTER
AT V. BARBER & CO'S,
No. 10 East Main-st.
November 28, d-3m.

F. W. NIEDERMEYER,
—DEALER IN—
Groceries, Provisions!
Queensware, and Feed.
—o—
STORE:—Corner North Monroe and West Eldorado streets, west of the Mound, Decatur, Ill. [nov23-daw,ly.

New Hardware Store.

SAGE & SON

WOULD RESPECTFULLY INFORM the citizens of Decatur and vicinity, that they have opened at the

Cor. Prairie and Merchant Sts.,

(next door to Chenoweth's Drug Store,)

A FULL LINE OF

Tinware, Stoves, House Furnishing Goods, Etc., Etc.

Among the leading Stoves on sale, are the

ARLINGTON
COOK STOVE, and the
DUBUQUE
SOFT COAL BASE BURNER.

These stoves are among the best offered in the market. We ask the public to call and examine our goods. Our prices are as low as the lowest.

We have several as good workmen in tin, copper and sheet-iron, as can be found anywhere, consequently

JOB WORK

of all kinds will be done and satisfaction guaranteed
Dec 3-d&wly

"A Repository of Fashion, Pleasure, and Instruction."

Harper's Bazar

Notices of the Press:

The *Bazar* is edited with a contribution of tact and talent that we seldom find in any journal; and the journal itself is the organ of the great world of fashion.—*Boston Traveller.*

The *Bazar* commends itself to every member of the household—to the children by droll and pretty pictures, to the young ladies by its fashion-plates in endless variety, to the provident matron by its paterns for the children's clothes, to *paterfamilias* by its tasteful designs for embroidered slippers and luxurious dressing gowns. But the reading-matter of the *Bazar* is uniformly of great excellence. The paper has acquired a wide popularity for the fireside enjoyment it affords.—*N. Y. Evening Post.*

Subscriptions--1873.
TERMS.

Harper's Bazar, one year..............$4 00

An Extra Copy of either the Magazine Weekly, or Bazar will be supplied gratis for every club of five subscribers at $4 00 each, in one remittance; or, six copies for $20 00, without extra copy.

Subscriptions to Harper's Magazine, Weekly, and Bazar, to one address for one year, $10 00; or, two of Harper's Periodicals, to one address, $7 00.

Back numbers can be supplied at any time. The five volumes of Harper's Bazar, for the years 1868, '69, '70, '71, '72, elegantly bound in green morocco cloth, will be sent by express, freight prepaid, for $7 00 each.

The postage on Harper's Bazar is 20 cents a year, which must be paid at the subscriber's post-office. Address
HARPER & BROTHERS, New York.

To B. F. Baughman or whom it may concern:

You are hereby notified that at a sale of lands and town lots for state, county and special taxes, made in pursuance of law, in the county of Macon and state of Illinois, on the 22d day of May, A. D. 1871, for the taxes for the year 1870, Matthew Hughes purchased the following described tract of land, to-wit: The north end, east ha f, southwest quarter, southeast quarter of section 22, township 16, range 1, east of the third principal meridian, and that the time of the redemption thereof from said sale will expire on the 22d day of May, A. D. 1873.
JOHN N. BILLS, Assignee.
February 6-w3t.

FOR SALE!
Shoaff's Cottage.
PRICE, $3,250!
March 3, 1873.

A New Book Free. Containing an answers to important questions. Address, with stamp to pay postage, Mrs. H. Metzger, Hanover, Pa

TEXAS LANDS!
FOR SALE.

THE UNDERSIGNED HAS FOR SALE three hundred acres of splendid unimproved land, situated near the city of Waco, Texas. Lands under cultivation in the same vicinity produce forty bushels of wheat per acre. The climate is the finest in the world, and is unsurpassed for health. For information apply to the undersigned, or at the REPUBLICAN office. R. N. MILLS,
January 6, 1873-d3m] Decatur, Ill.

A. C. CORNMAN,
House and Sign
PAINTER,
PAPER HANGER, ETC.

The Daily Republican.

DECATUR, ILLINOIS:
Friday Evening, April 18.

THE DAILY REPUBLICAN will be delivered to subscribers in any part of the city, at *Twenty Cents per Week.*

Local Notices will be inserted at *Ten Cents* per line for the first insertion, and five cents per line for each subsequent insertion. Rates for time advertisements will be furnished upon application at the office.

TO DAILY SUBSCRIBERS.

Subscriptions to the DAILY REPUBLICAN will be collected every Saturday, at the places where the paper is delivered, unless otherwise ordered.

IMPORTANT.

We would be much obliged if our subscribers would inform the carrier at what particular place they desire their papers to be left.

Official City and County Paper.

CITY DEPARTMENT.

...Over—Lent.

...Fashionable—Umbrellas.

...Has our coal enterprise failed?

...All serene about the depot.

...Cabbage—well cooked, is good—so says Capt. Ballard.

...Get your shot-gun in order—the chromo peddler is abroad.

...Decoration Day is approaching. What arrangements have been made for its celebration?

...It is safe to carry an umbrella this month.

...George Steinen, the gardener, has an advertisement in to-day's paper. Read it.

...Remember that the "Uncle Tom's Cabin Combination" give an entertainment at the Opera House next Wednesday evening.

...Get your rags ready for Ed. Magee, the rag-man, who will be at your house some time this week to get them. It

...Gen. Thos. S. Mather, of Springfield, is in town to-day. He says Macon county men "saved the day" at the Farmers' State Convention.

...The bill boards all assume a cheerful appearance. Great Eastern Circus and Uncle Tom's Cabin.

...Ladies' head dresses have become such structures now that the hair dressers have to petition the city government for "permission to build" before they can go ahead.

...The spring style of bonnets is certainly superb. The ladies are showing increased excellence of taste, and they are to be commended. The latest bonnet is a trifle higher than freights on our railroads, and as graceful in proportion.

...Capt. W. W. Mason is announced as a candidate for Alderman in the fourth ward, to fill the vacancy occasioned by the resignation of Alderman Richards. Capt. Mason is a good citizen, and would make an active, energetic Alderman.

...A Taylorville mother learned of her daughter's contemplated elopement, and on the night appointed for the flight she put some laudanum in the girl's tea. The latter fell asleep and did not wake up till the next morning, and in the meantime Romeo got tired of waiting and went home disgusted. He goes with another girl now.

...That model debating society, the St. Louis Farmers' Club, is at it again. The topic for discussion at the next meeting will be, "How to roast turkeys wife the fur on." A venerable old fossil, who is continually on the look out for fresh agricultural news, new variety of worms, etc., says the subject of roasting turkeys with the fur on is about as "fur" on toward practical results as the club usually gets

...Cross-eyed men should be very circumspect in the presence of ladies. A man who doesn't look where he seems to, narrowly escaped having to take a prominent part in the pageantry of his own funeral, in Mattoon, the other day, because a jealous husband thought he detected the cross eyed man winking at his wife.

...John Walker appeared before Justice Baker yesterday, and remarked that he had been on a little drunk, and supposed that he was guilty, and also that he would be fined the usual amount, $6,-30. Justice Baker fined him $3 and costs, and John went on his way rejoicing.

...The question of the disposal by the city of the new square, is being discussed on all hands. A communication from a gentleman who favors Ald. Hill's plan will be found in to day's paper. Now let the other side have its say.

...The panniers are going and the paragraphist is sorry for it. Ridiculed and lampooned as the bustle has been, it certainly does make a pretty woman appear even more enticing—it gives character, so to speak, to a form which might otherwise be as uninteresting as some of the newspapers which line the pannier itself; but its fascinating fullness no longer droops over the sidewalks on all occasions, and only those newspapers are behind which were normally in that condition before fashion invented panniers.

...The bright Peoria Evening *Review* is making money, as it deserves, but, having been established only a few months, the editorial rooms have not yet been furnished with the sumptuousness which will doubtless soon characterize them. The cap and bells man of the *Review* is at present forced to occupy a seat on a dry goods box and frequently leaves a segment of his trowsers on a nail in consequence. Whenever this happens, he holds the fluttering rag aloft, and rushing up to the news editor, shouts facetiously in Ethiopian dialect, "Dis patch from de seat of wore."

For Sale.—Two houses and one lot, just west of the oil mill. Apply at 77 East Main street. [nov10-6m.

Road Law.—The old road and bridge law has been re-established, and went into effect April 9th. The following is the only change:

"The commissioners of highways shall assess a road tax on all real estate and personal property liable to taxation, of the town, to any amount they may deem necessary, not exceeding forty cents on each one hundred dollars' worth, as valued on the assessment roll of the previous year; *Provided*, that the tax on property lying within any incorporated village, town or city, in which the streets and alleys are under the care of the corporation, shall be paid over to the treasurer of such village, town or city, to be appropriated to the improvement of roads, streets and bridges, under the direction of the corporate authorities."

Religious.—A large audience was present at the services of the Episcopal Church last evening. Dr. Gregg, of Springfield, delivered an excellent sermon, after which the ordinance of baptism was administered to eight persons.

Accident.—A young lady by the name of Shaw, who resides with her mother on North Main street, met with a peculiar and probably fatal accident yesterday morning. She was attempting to draw a heavy bucket of water from a well, and in so doing her feet slipped, and she was thrown violently over the edge of the well curb, breaking two of her ribs, thrusting the jagged end of one of them into her lungs. She has been in a very low condition ever since, and the life of the lady is in danger. Dr. Routh administered the healing balm.

The Circuit Judgeship.—The following appears in the Champaign *Gazette* of the 16th:

A CARD.—I wish to say to the voters of this county and judicial district, that I will not be a candidate for election to the office of circuit judge.

A number of the more important members of the bar in this county are in favor of Judge Gallagher for re election, as their *first* choice; while the members of the bar of Macon and Moultrie counties have requested him to again be a candidate, and that, too, without consultation with the bar here.

I do not think I should be doing justice to myself to perpetuate a contest at home which could terminate only in favoring the interest of other counties to the disregard of my own. I might mention other reasons, but these must suffice.

Respectfully, JOHN S. WOLFE.

To-morrow.—We will issue to-morrow the largest number of papers ever printed in a single day in Decatur—or, for that matter, in any other inland city in Illinois. An edition of fifteen thousand copies of a Decatur daily is something worth being proud of. Most of these papers are already sold, but we will have a hundred copies, or more, in excess of our orders, which can be procured by those of our citizens who desire to send them to their friends. The paper will contain a general description of the business advantages of Decatur, and will answer very well for an advertisement of our city abroad.

HOTEL ARRIVALS.

ST. NICHOLAS.

Meyer Hoffman, Cint'i; J F Miller, Macon, Ill; H J Leech, Geo. Scott, L Screech, Agents Great Eastern Circus and Menagerie; A J Kay, Boston; H Clark, Waterville, N Y; M Glaser, St Louis; A G Harris, Macon; C Van Horn, do; A Skinner, Chicago; Geo Goodman, county; Jacob Spangler, do; G H Wilson, N Y; Harry C Sheriff, Pittsburg; Theo Fantwetter, Cin; I Morrison, New York; H E Scholle, Cin; L P Coe, county; Robert G Henry, Paris; F J Pastor, London, Eng; M Scwarzman, Bloomington, Ill; W H Sawyer, do; Gen T S Mather, Springfield, Ill; E B Earl, Detroit, Mich; J Buemming, Toledo

...When young ladies write tender epistles to young gentlemen it would be well enough for them to refrain from signing their names in full. Sometimes gentlemen accidentally empty the contents of their pockets, and the finder generally has a good laugh over the verdancy of the misses who write to "Dear George" over their own signatures. And then, when it is discovered that three or four of the angels are pouring out the story of their affection to the same young gentleman at the same time, there is more fun. Beware, girls, of signing your names in full.

Married,—At the residence of S. D. Lilleston, yesterday morning, by Rev. J. C. Bonham, Mr PERRIN G. SOMERS and Miss LOTTIE H. LILLESTON, all of this city.

At Cash to Close Business.—Having determined to close our present business, we offer our entire stock of Carpets, Wall Paper, Curtains, &c., *at cost*, for cash. Our stock is all new and desirable. This is the best opportunity ever offered to obtain goods at cost. We mean all we say—the stock must be closed out in the next sixty days. Come early and make selections. WM. J. QUINLAN & BRO.
April 15, 1873-d1m

Notice—Bible Meeting.—The Anniversary of the Macon County Bible Society will be held at Stapp's Chapel, Decatur, Sabbath evening, April 20th, at 7½ o'clock. Business meeting at same place April 21, at 2 P. M.
J. R. GORIN, Pres't.
C. C. McCOMAS, Sec.

Boots and Shoes, of all kinds, can be obtained at Geo F. Wessel's establishment, on Water street. Call and see his immense stock.

Remember that the Rolling Mill Grocery is the place to obtain fresh groceries and provisions. Mr. Corson keeps a splendid stock and should be well patronized.

Fresh Oysters!—Just received, are excellent, and for sale by the can, or served up in stews, raws or fries, at
apr 17-2d MILLER'S

[Communicated.]
GRAND RESULTS OF A FEASIBLE SCHEME.

Alderman Hill's proposition to appropriate the city park, or new square, for business purposes is a wise one, if the same could be successfully consummated; and would furnish ready capital, if wisely expended, that would be of incalculable value in its results at this juncture in the future destiny of our growing young city. Let us give a few facts and figures contemplated and embraced in the proposed enterprise. It is estimated that the ground of the park would, by extending State street through the square, make 24 lots of of the same width and depth as the room now occupied by Jas. Forester & Co., and would readily sell for sixty thousand dollars. And if the terms of release could be effected for the sum of fifteen thousand dollars, which would make an equal division of five thousand dollars each to the original grantors or their heirs, leaving a balance of fifty thousand dollars; which amount might be very properly expended as follows: Twenty thousand dollars for a coal shaft, thirty thousand dollars in paving and McAdamizing our streets, which would at once insure a permanent advance value of at least ten per cent., on a million dollars' worth of business property.

Per contra, the park is entirely too small, unsuitably located, and of no earthly advantage to the city for the purposes for which it was designed—a source of discord among the property holders of the new and old squares. And if the park was improved and kept as it should be to meet the spirit of the terms upon which it was ceded to the city—to keep it in proper order would entail an expenditure not commensurate with its advantages.
B.

DECATUR MARKET REPORT.

DECATUR, April 17, 1873.

WHEAT—Red, per bushel	$1.30@1.40
" White "	1.30@1.50
FLOUR—white wheat, ℔ hundred	5.00
" red " "	4.00
" superfine, "	1.25
" middlings, "	2.50
CORN MEAL—℔ bushel	60
RYE—℔ bushel	60
CORN—℔ bushel	22
" shelled, per bush	28
HAY—Timothy, ℔ ton,	8,00@10.00
OATS—℔ bushel,	21@22
FLAXSEED—℔ bushel	1.85
TIMOTHY SEED—℔ bushel	3.00
CLOVER SEED— "	6.00@7.00
HUNGARIAN	1 50
BEANS—℔ bushel	2.75
BUTTER—℔ ℔	25
EGGS—per doz,	12½
LARD—℔ ℔	08½
BACON—Sides,	10
HAMS—sugar-cured,	15
SHOULDERS—per ℔	07
HOGS—Live, per hundred,	4.25
CATTLE— " " "	3,50@6,00
SHEEP— " per hun., unsheared	
" " " sheared	3,50@4,00
POTATOES—per bu	60
PEACHES—Dried, per ℔	0½
APPLES— "	1@5
" Green ℔ bus	15@60
WOOL—Unwashed, merino & fine	25@27
" " coarse & long	27@30
" " combing	30@35
" Fleecewash'd, merino & fine	36@42
" " coarse & long	38@40
" " combing	45@06
" Tubwashed	15@45
" " and picked	17@50
HIDES—Green, ℔ ℔	0½@.07
" salted cured,	09@.09½
" Calf,	10@11
" Dry salt	12½
" Dry Flint	16
SHEEP PELTS—Green,	160@140
[Cut, grubby, scarred or otherwise damaged, two-thirds price, branded, 10 per ct. off.]	
FEATHERS—Prime, ℔ ℔	.60@.65
" Common, ℔ ℔	.25@.40

CITY ELECTION.

NOTICE IS HEREBY GIVEN, That there will be a Special Election held at the Pennsylvania House, in the Fourth Ward, on FRIDAY, the 25th day of April, 1873, for the purpose of electing one Alderman to fill the vacancy occasioned by the resignation of Alderman B.B. Richards.

By order of the City Council.
M. FORSTMEYER, Mayor.
Attest: GEORGE P. HARDY, City Register.
April 15, 1873—dtd.

MRS. MARY LEVOY,
NURSE,

OFFERS HER SERVICES to the citizens of Decatur. Residence No. 37 South Main street [apr15-d4w*

FOR RENT.
A Valuable Residence Property.
CALL ON **John Ullrich.**
April 11, 1873--d4w*

STATE OF ILLINOIS, } ss
MACON COUNTY,
Macon county Court, May term, 1873,

Reuben H. Meriweather, Executor of the will of Willis Martin, dec'd, vs. Mary Smith, Susan Shaffer, I. N. Martin, Elizabeth Whitney, George Martin, Albert Platner, Henry Platner, Katherine Platner, Margaret Platner, Adin Platner, John Platner, Rilla Platner, Ellen O'Brian and John O'Brian,

NOTICE IS HEREBY GIVEN that the undersigned has filed a petition in said Court to sell lot 6, block 2 of Martin Forstmeyer's addition to the city of Decatur, to pay the debts of the estate of said Willis Martin, deceased.

Now, therefore, you, the said defendants, are required to appear before said Court, to be held at the Court-house in Decatur, on the 19th day of May of said year, and plead, answer, or demur, or the said petition will be taken as true, and a decree entered accordingly. HENRY W. WAGGONER,
Clerk of said Court.
REUBEN H. MERIWEATHER,
J. S. POST, Solicitor. [apr12-d4t

Woods, Gooding & Co.,
—GENERAL—
Produce Commission Merchants
FOR THE SALE OF
Butter, Eggs, Cheese, Apples, Canned and Dried Fruits, And Farmers' Produce.
—o—
Consignments Solicited
And Prompt Returns Guaranteed.
Uhlich's Hotel, cor. 22nd and State Sts.
R. M. WOODS.
D. W. C. GOODING.
SAMUEL E. MINER.
October 19, 1871—3mos.

BELT'S Patent Sheet Iron
ROOFING!
Cheapest and Best Iron Roofing made.
For circulars, references, or other information address W. S. BELT, Cincinnati, O.

The Chemistry of Divine Providence has never produced a mineral water which combines in such perfection the qualities of anti-bilious tonic and cathartic medicine, as that of the Seltzer Spa; and Tarrant's effervescent Seltzer Aperient is the artificial equivalent of that great natural remedy.

DRY GOODS.

1873. SPRING. 1873.

LINN & SCRUGGS
Have now open the newest importations of
SPRING AND SUMMER FRENCH AND ENGLISH
DRESS GOODS,
Cloths, Cassimeres, and Vestings.
Also, a full line of
Ribbons, Dress Trimmings, Shawls, Parasols, Corsets, Hoop-Skirts, Hosiery, Gloves, Calicoes, Bleached and Brown Cottons, Checks, Ginghams, Denims, Cottonades, Table Linens, Napkins, and Quilts, together with a LARGE VARIETY OF OTHER GOODS,
AT LOWEST MARKET PRICES!!

SPECIALTIES.
Bonnet, Ponson & Guinet's Black Silks; the Peerless Black Alpacas; the Old Dominion Buck Gloves.
LINN & SCRUGGS.
April 3, 1873-d&wtf.

BOOKS AND STATIONERY
—AT THE—
City Book Store!
17 East Main Street, Decatur.

A full and complete stock of Blank Books, Writing Papers, Envelopes, Ink, Ink Stands, Pens, Holders, Pencils, and every other article in the Stationery line.

Our stock of Miscellaneous Books, such as new works of Fiction, Standard-Poets, History, Juvenile Books, &c., is unusually full and complete.

Now that the Holidays are over, our entire attention will be devoted to our stock of Staple Goods which will always be kept full, to meet the demands of the trade.

Our CIRCULATING Library

furnishes a supply of cheap reading, and is constantly receiving additions of new books. Open every day during business hours.

LITSINBERGER & SUTTON.
January 10, 1872—daw-tf.

Chancery Notice.
—o—
STATE OF ILLINOIS, } ss
MACON COUNTY,
In the Circuit Court, March term, A. D. 1873.
In Chancery.

NOTICE IS HEREBY GIVEN, That a suit has been commenced and is now pending in the Circuit Court of the county of Macon and State of Illinois, on the chancery side thereof, wherein George Stewart is complainant, and Edward Young, Augustus Harpstrite, and unknown heirs-at-law of Susan Young, deceased, are defendants; that summons has been issued in said cause, made returnable to the March term of said Court, to be holden in the Court-house at Decatur, in said county, on

Monday, the 3d day of March, A. D. 1873,

At which time and place said defendants are required to appear and plead, answer or demur to the bill filed in said cause, or the same will be taken *pro confesso* against defendants not answering, and as to them said cause will be heard *ex parte*.
E. McCLELLAN, Clerk.
NELSON & ROBY, Sols. for Compl't
January 20, 1873—d1w.

Pianos! Pianos!!
PIANOS
Organs! Organs!
ORGANS!
Musical Merchandise!
Musical Merchandise!

WE make the WORLD-RENOWNED
ESTY ORGANS
A SPECIALTY,

Which, for durability, power and sweetness of tone, CANNOT be equaled. These Organs have been sold not by extensive advertisements and puffing, but by the real merits of the Instruments themselves. Wherever they have been introduced they have won their way into the admiration and confidence of the people; and this is not mere chance, but comes as the inevitable consequence of skill, high attainment and unremitting application and labor.

From the first the manufacturers have employed the finest mechanicians and inventors of the age. The leading improvements now in vogue in "Reed Organs," were perfected and brought and in the establishment of J Esty & Co Their instruments now stand

UNRIVALED

By anything found in this country or Europe.

We would invite the attention of purchasers to these superb instruments, whose superiority over all others is acknowledged by the best musical talent the country affords.
—o—
Payments for Instruments taken in monthly or quarterly installments.

OLD INSTRUMENTS taken in exchange for new.

Special inducements offered to cash purchasers.
—o—
CALL AT
—THE—
"Steinway Agency!"
And examine goods, prices, &c.
FISH & FOSTER!
January 23, 1873— tf.

MILWAUKEE
MARKET ASSOCIATION
—o—
Grand Presentation Concert!
—o—
Dollars. 40,000 Dollars.
IN CASH PRESENTS.
—o—
50,000 Tickets, at $2 Each.
—o—

THE MANAGEMENT of the Grand Concert beg leave to announce that unavoidable circumstances have made it necessary to postpone the same; however, they are pleased to state that the success of the enterprise has been BRILLIANT and DECIDED, and that the same is now upon a FIRM and SOLID financial basis. It will take place on

Tuesday, March 25th,
AT THE
Academy of Music, Milwaukee,
Commencing at 10 a. m.

All agents are peremptorily required to close their sales and to send in their reports on the 10th of March, 1873. As but FEW TICKETS remain UNSOLD, parties wishing for them will please order immediately,

1 Grand Cash Present, $20,000
1 " " " 5,000
1471 Presents, am't'g to $40,000 Cash

The drawing will be conducted on the stage of the Academy of Music, in full view of the audience, under the personal supervision of the following well known and disinterested gentlemen, who have kindly consented to act as a

DRAWING COMMITTEE,

and who will make it their duty to carefully guard the interest of every ticket-holder near and far: James B Kellogg, Esq, of Kellogg & Hathaway, Insurance Agents; H M Mendel, Esq, President Milwaukee Musical Society; Hon Moritz Schoeffler, Proprietor "Banner and Volksfreund;" Matthew Keenan, Secretary Milwaukee Board of Water Commissioners; Jos H Cordes, Esq, Wholesale Grocer; Ad Meinecke, Esq, Proprietor Meinecke's Willow-ware Works.

Officers & Directors of the Association.

OFFICERS—L A Schmidtner, President; P V Deuster, Vice President; F W Jacobi, Secretary; W H Jacobs, Treasurer.

DIRECTORS—G C Trumpff, President South Side Bank; August Greulich, Wholesale Liquor Dealer; L A Schmidtner, Milwaukee Court House Architect; F Ritzbrock, Attorney-at-law; F W Jacobi, General Insurance Agent; Ludwig Vogel, Carpenter and Builder; Otto Zwietusch, Proprietor Soda Water Factory; A F Wallschlaeger, Hardware Merchant; Jacob Blum, contractor Milwaukee Court-house; Ed Aschermann, Wholesale Tobacconist; P V Deuster, Proprietor Milwaukee "See Bote;" J P Kissinger, Wholesale Liquor Merchant; F W Hundhausen, ex-Milwaukee City Treasurer; J J Baum, Attorney-at-law; Lewis Rindskopf, Alderman, Milwaukee; Hermann Zohrlaut, Proprietor Tannery; S T Hooker, Commission Merchant; Sam Rindskopf, Wholesale Liquor Merchant.

Circulars containing full particulars sent on application free of charge.

Money should be sent in registered letter, Post-office order, or by express.

PAUL BECHTNER, Gen. Manager,
400 East Water Street, Milwaukee, to whom all communications should be addressed.
—o—
TICKETS FOR SALE BY
MONROE SUTTON,
At the CITY BOOK STORE 17 East Main st. Decatur. feb12-dtd

ANNOUNCEMENT--On and after January 1st, 1873, I propose to sell BOOTS AND SHOES FOR CASH AND CASH ONLY, GEO. F. WESSELS

NEWSPAPERARCHIVE®

The Daily Republican.

OFFICIAL.

STATE, COUNTY AND CITY DIRECTORY.

State Officers.

Governor........................ J. L. Beveridge
Lieut Governor.................. John Early,
Secretary of State.............. G. H. Harlow,
Auditor of State................ C. E. Lippincott
State Treasurer................. Edward Rutz.
Sup't Public Instruction ....Newton Bateman

Congressmen.

Senators Richard J. Oglesby, John A. Logan
7th Dist........ J. G. Cannon.

Legislators.

State Senators, 10th Dist... Michael Donahue.
Representatives 11th Dist... William T. Moffett, Job A. Race

Judicial Officers.

District Judge.................. A. J. Gallagher
State's Attorney................ C. C. McComas.
Clerk Circuit Court............. L. McClellan

County Officers.

County Judge.................... S. F. Greer
County Clerk.................... H. W. Waggoner
County Treasurer................ W. M. Boyd
Sheriff......................... J. D. Jennings
Deputy.......................... Geo. M. Wood
Superintendent of Schools....... J. F. McKim
County Surveyor................. Geo. V. Loring
Coroner......................... M. Y. Givler

City Officers.

Mayor .... Marten Forstmeyer
Aldermen—1st wd George Staro. W. J. Myers
" 2d " Frank Hardy, L. F. Muzzy
" 3d " A. T. Hill, E. J. Abel
" 4th " B B Richards, J. L. Peak
" 5th " A. Shoemaker J P. Leake
Register........................ Geo. P. Hardy
Treasurer....................... M. K. Hatch
Assessor........................ Jacob H. Miller
Collector....................... H. H. Brown
Attorney........................ I. A. Buckingham
Engineer........................ G. V. Loring
Supervisor...................... A Martin
Marshal......................... Jno. Haworth
Deputy Marshal.................. Harvey Mahannah
Magistrates, A. W. Hardy, Geo. Goodman
Fire Department—Chief Engineer, Joseph Howes; 1st assistant, H. P. Christie; 2d assistant, D. P. Elwood.
BOARD OF EDUCATION OF THE DECATUR PUBLIC SCHOOLS.—Wm. L. Hammer, E. W. Moore and H. B. Durfee; Wm. L. Hammer, President; E. A. Gastman, Superintendent and Clerk.

Decatur Township Officers.

Town Clerk...................... Geo Goodman
Assessor........................ Fred. J. Smith
Collector....................... H. H. Brown
Commissioner of Highways A. J. Williams
Justices of Peace, {M. K. Hatch, T B Albert / E M Misner G. W. Baker}
Constables {H Churchman, J J H Young J W / Carter, J H Mauzy, S Weitsel}

Board of Supervisors.

Decatur......... Jacob Spangler, H Hummell
Friends Creek................... R H Park
Austin.......................... Daniel Patterson
Blue Mound...................... David F Barber
Macon........................... Norman Failing
Mt. Zion........................ George O Smith
Whitmore........................ Joshua Green
Niantic......................... John C Gordy
Harristown...................... M. G. Camron
Hickory Point................... A. McBride
Oakley.......................... Reud Spencer
South Wheatland................. Hiram Ward
Long Creek...................... A T Davis
Illini.......................... J C Tucker
Maroa........................... Jason Rogers
Pleasant View................... John Hatfield
Milam........................... Geo A Bartlett

CHURCHES AND SOCIETIES.

PRESBYTERIAN CHURCH—On Prairie street between Main and Church streets. Rev. J E Moffett, pastor. Regular services at 10½ o'clock, A. M. and 7 P. M., Sabbath school, 2 P. M.

FIRST METHODIST EPISCOPAL CHURCH.—Corner of North Water and William Streets, Rev. N. P. Heath, pastor. Services at 10½ A. M. and 7 P. M.; Sabbath school at 2 P. M.

STAPP'S CHAPEL (METHODIST EPISCOPAL)—Corner of Eldorado and Franklin streets,—Rev. Wm. Stevenson, pastor. Services at 10½ A. M. and 7 P. M.; Sabbath school at 2 P. M. W W Prentiss Presiding Elder.

BAPTIST CHURCH—Northeast corner of Water and Will. streets. Rev. Mr Bonham pastor. Services at 10½ A. M. and 7 P. M.; Sabbath school at 2 P. M.

PROTESTANT EPISCOPAL CHURCH—On Water street south of Eldorado street. Rev. W W DeWolfe rector. Services at 10½ A. M and 7 P. M.; Sabbath school at 2.30 P. M.

UNITED BRETHREN CHURCH—Corner North Main and Cerro Gordo streets. Rev Mr. Fields, pastor. Services at 10½ A. M. and 7 P. M.; Sabbath school at 9 A. M.

CHRISTIAN CHURCH—Corner of North Main and North streets; Rev. A. D. Northcutt, pastor. Services at 10½ A. M. and 7 P. M.; Sabbath school at 9 A. M.

GERMAN METHODIST EPISCOPAL CHURCH—On Eldorado street, between Church and Union streets. Rev. Mr. Baumgarden pas. Services at 10½ A. M. and 7 P. M. Sabbath school at 9 A. M. and 2 P. M.

UNIVERSALIST CHURCH—On Prairie street west of the new square, Rev. ———, pastor. Services 10½ A. M. and 7 P. M.; Sabbath school 9½ A. M.

CATHOLIC CHURCH—Corner of North and Jackson streets, Services by the Rev. Mr. Walsh, every Sabbath, at 8 A. M., early mass; high mass, 10½; vespers at 3½ P. M.

CHURCH OF GOD—On corner of Water and Cerro Gordo streets, Rev. Mr. Soule pastor, Services at 10½ A. M. and 7 P. M; Sabbath school 2 P. M.

GERMAN LUTHERAN CHURCH—Corner of Wood and Edward streets. Rev. Mr. ———, pastor. Services at 10½ A. M. and 7 P. M.

BENEVOLENT SECRET SOCIETIES.

MASONIC.

MACON LODGE, No. 8, A. F. & A. M.—Regular meeting, Saturday night preceeding full moon every month. W. H. Gipson, W. M.; Samuel Newell, Secretary.

IONIC LODGE, No. 312, A. F. & A. M.—Regular meeting, Monday night preceding full moon every month. R. C. Crocker, W. M.; Geo. S. Durfee, Secretary.

MACON CHAPTER, No. 21.—Regular meeting, Tuesday night preceding full moon every month. A. A. Murray, H. P.; Geo. S. Durfee, Secretary.

DECATUR COUNCIL, No. 16.—A. A. Murray, G. M.; J. R. Gorin, P. C. W.; Wm. L. Hammer Recorder. Regular meeting, first Monday of every month.

BEAUMANOIR COMMANDERY, No. 9.—A. A. Murray, E. C.; J. S. Hand, Recorder. Regular meeting fourth Thursday each month.

ODD-FELLOWS.

CELESTIAL LODGE, No. 186.—R. B. Mohegan, N. G.; M. Albeitz, V. G.; A. W. Slack, R. S.; J. Oates, P. S.; J. W. Bear, Treas. Meet every Monday; at Odd Fellows' Hall.

DECATUR ENCAMPMENT.—H. M. Oberndorf, C. P.; B. J. Schoch, H. P.; M. Albeitz, S. W.; Robert Mohegan, J. W.; I. W. Ehrman, Scribe; J. W. Bear, Tres. Meetings, second and fourth Tuesday every month at Odd-Fellow's Hall.

DECATUR LODGE, I. O. O. F., No. 65—Newton Edwards, N. G.; Wm. Sabz, V. G.; Wm Towling, R. S; P D Kline, P S, Geo W Baker, Treas.

KNIGHTS OF PYTHIAS.

COUR DE LION LODGE, No 17.—Knights of Pythias.—W. H. Spencer, W. C.; C. M. Durfee, W. R. & C. S.; meet Wednesday evenings at their hall, cor of E. Main and Water sts.

GOOD TEMPLARS.

CENTRAL STAR LODGE.—Meets every Monday evening, in third story of Rucker's Rucker's building, cor. W. Main and old sq. Wm. Towling, L. D. and S. D; D. L. Bunn, W. C. T; B. H. Righter, W. S.

LADIES' LIBRARY ASSOCIATION. Merchant street, over Miss Miller's millinery store, 2nd floor. Circulating Library, open every Saturday, from 1 o'clock until 5 o'clock P. M., for exchange of books. Any person may become a life member of the Association by the payment of $25, or an annual member on the payment of $1. And any member shall be entitled to all the privileges of the Association. Mrs. A. A. Powers, President; Mrs. M. K. Hatch, Vice President; Mrs. Chas. P. Thatcher, Secretary; Mrs. A. P. Hill, Treasurer.

PSYCHOLOGIC Fascination or Soul Charming. How either sex may fascinate and gain the love and affections of any person they chose, instantly. This simple mental acquirement all can possess, free, by mail, for 25 cents, together with a marriage guide, Egyptian Oracle, Dreams, Hints to Ladies, &c. A queer, exciting book. 100,000 sold. Address T WILLIAM & CO., Pub's, Phila.

J. B. EHRHART,

Fresco Painter!

IS PREPARED TO FRESCO CEILINGS 10 foot square or less, at $10 per Room.

SHOP:

No. 13 Water-st.—3d Story.

September 17, 1872-dly.

Money Cannot Buy It!

For Sight is Priceless!

The Diamond Glasses,

MANUFACTURED BY

J. E. Spencer & Co., N. Y.,

Which are now offered to the public, are pronounced by all the celebrated Opticians of the world to be the **MOST PERFECT**, natural, artificial help to the human eye ever known.

They are ground under their own supervision, from minute Crystal Pebbles, melted together, and derive their name, "Diamond," on account of their hardness and brilliancy.

THE SCIENTIFIC PRINCIPLE on which they are constructed brings the core or centre of the lens directly in front of the eye, producing a clear and distinct vision, as in the natural, healthy sight, and preventing all unpleasant sensations, such as glimmering and wavering of sight, dizziness, &c., peculiar to all others in use.

They are mounted in the finest manner in frames of the best quality, of all materials used for that purpose.

THEIR FINISH AND DURABILITY CANNOT BE SURPASSED.

CAUTION.—None genuine unless bearing their trade mark stamped on every frame.

Birely, Abbott & Co.

JEWELERS AND OPTICIANS, ARE

Sole Agents for Decatur and Vicinity,

From whom they can only be obtained. These prices are not supplied to Pedlers, at any goods Nov 17, '70. 1 yr.

The Sun.

CHARLES A. DANA, Editor.

The Dollar Weekly Sun.

A Newspaper of the Present Times.

Intended for People Now on Earth.

Including Farmers, Mechanics, Merchants, Professional Men, Workers, Thinkers, and all Manner of Honest Folks, and the Wives, Sons, and Daughters of all such.

ONLY ONE DOLLAR A YEAR!

ONE HUNDRED COPIES FOR $50.

Or less than One Cent a Copy. Let there be a $50 Club at every Post Office.

SEMI-WEEKLY SUN, $2 A YEAR,

of the same size and general character as THE WEEKLY, but with a greater variety of miscellaneous reading, and furnishing the news to its subscribers with greater freshness, because it comes twice a week instead of once only.

THE DAILY SUN, $6 A YEAR.

A preëminently readable newspaper, with the largest circulation in the world. Free, independent, and fearless in politics. All the news from everywhere. Two cents a copy; by mail, 50 cents a month, or $6 a year.

TERMS TO CLUBS.

THE DOLLAR WEEKLY SUN.

Five copies, one year, separately addressed, **Four Dollars.**

Ten copies, one year, separately addressed (and an extra copy to the getter up of club), **Eight Dollars.**

Twenty copies, one year, separately addressed (and an extra copy to the getter up of club), **Fifteen Dollars.**

Fifty copies, one year, to one address (and the Semi-Weekly one year to getter up of club), **Thirty-three Dollars.**

Fifty copies, one year, separately addressed (and the Semi-Weekly one year to getter up of club), **Thirty-five Dollars.**

One hundred copies, one year, to one address (and the Daily for one year to the getter up of club), **Fifty Dollars.**

One hundred copies, one year, separately addressed (and the Daily for one year to the getter up of club), **Sixty Dollars.**

THE SEMI-WEEKLY SUN.

Five copies, one year, separately addressed, **Eight Dollars.**

Ten copies, one year, separately addressed (and an extra copy to getter up of club), **Sixteen Dollars.**

SEND YOUR MONEY

in Post Office orders, checks, or drafts on New York, wherever convenient. If not, then register the letters containing money. Address

I. W. ENGLAND, Publisher, Sun office, New York City.

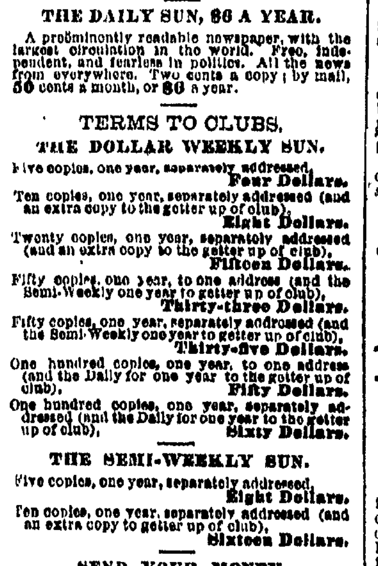

The Guide is published Quarterly. Twenty-five cents pays for the year, which is not half the cost. Those who afterwards send money to the amount of One Dollar or more for seeds may also order 25 cents worth extra—the price paid for the Guide.

The first number is beautiful, giving plans for making Rural Homes, Dining Table Decorations, Window Gardens, &c., and a mass of information invaluable to the lover of flowers. 150 pages, on fine tinted paper, some 500 engravings, and a superb Colored Plate and Chromo Cover. The first edition of 200,000 just printed in English and German.

JAMES VICK, Rochester, New York.

ASK FOR

Red Horse Powder

FOR THE PRESENT

HORSE EPIDEMIC!

Scatter the Powder freely in the manger daily. If your stock is diseased, follow directions accompanying each 20 and 40 cent pack (German and English). For your cattle and hogs, mix in their slop; for poultry, mix in the water they drink and their feed. This Powder is prepared by CYRUS BROWN Druggist, Chemist and Horseman of twenty-five years experience, at his Drug and Chemical Emporium, Milton, Pa. If your nearest druggist or merchant has not the Powders, send to the proprietor for them. He will send you, also, certificates of cures on all kinds of stock and poultry.

$25 TO $100 PER WEEK made easy by any lady. 20,000 sold in six months. The most wonderfully rapid selling article ever invented for married or single ladies' use. No female can do without it. Durable, elegant, cheap, and what has always been wanted, and always will. Profits large—Rights for sale. Lady agents can make fortunes. Standard articles. Circulars free. Address MRS MORGAN, 112 Fulton st., N. Y. P. O. Box 2118.
August 15 4w.

DR A. D. WILLIAMS,

(Late of Cincinnati),

OCULIST and AURIST.

Has located permanently in St. Louis, Office: 721 Chestnut st. Visits made to country if desired.

Central Iron Works,

DECATUR. - ILLINOIS.

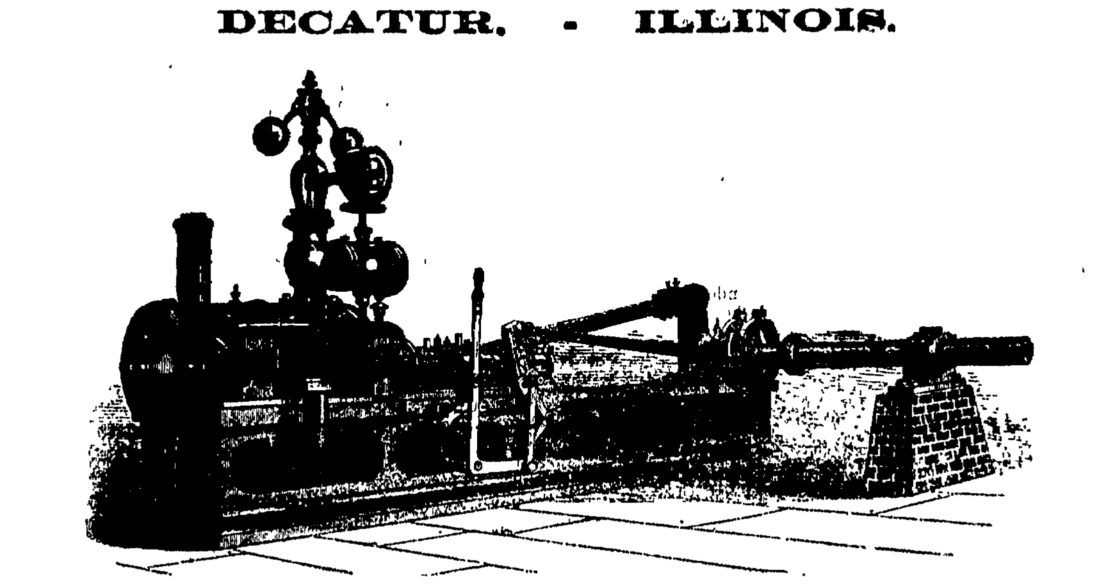

BURROUGHS & CO.,

—MANUFACTURERS OF—

STATIONARY, PORTABLE AND THRESHING MACHINE ENGINES, BOILERS, MILL GEARING AND GENERAL MACHINERY.

SPECIAL ATTENTION GIVEN TO ALL KINDS OF HOUSE, MACHINE AND AGRICULTURAL CASTINGS.

REPAIRS PROMPTLY ATTENDED TO. HGHEST MARKET PRICE PAID FOR OLD IRON.

Decatur, April 11, 1872-dly

"Unquestionably the Best Sustained Work of the kind in the World."

Harper's Magazine

Notices of the Press:

The ever-increasing circulation of this excellent monthly proves its continued adaptation to popular desires and needs.—In deed, when we think into how many homes it penetrates every month, we must consider it as one of the educators as well as entertainers of the public mind, for its vast popularity has been won by no appeal to stupid prejudice or depraved tastes.—*Boston Globe.*

The character which this *Magazine* possesses for variety, enterprise, artistic wealth and literary culture that has kept pace with, if it has not led the times, should cause its conductors to regard it with justifiable complacency. It also entitles them to a great claim upon the public gratitude. The *Magazine* has done good and not evil all the days of its life.—*Brooklyn Eagle.*

Subscriptions.--1873.

TERMS:

Harper's Magazine, one year..........$4 00

An Extra Copy of either the Magazine Weekly or Bazar will be supplied gratis for every Club of Five Subscribers at $4 00 each in one remittance; or, Six Copies for $20 00 without extra copy.

Subscriptions to Harper's Magazine, Weekly and Bazar, to one address for one year $10 00; or, two of Harper's Periodicals, to one address for one year, $7 00.

Back Numbers can be supplied at any time.

A Complete Set of Harper's Magazine, now comprising 45 Volumes, in neat cloth binding, will be sent by express, freight at expense of purchaser, for $2 25 per volume. Single volumes, by mail, $3 00. Cloth cases for binding, 58 cents, by mail, postpaid.

The postage on Harper's Magazine is 24 cents a year, which must be paid at the subscriber's post-office. Address

HARPER & BROTHERS, New York

"A Complete Pictorial History of the Times,"—"The best, cheapest, and most successful Family Paper in the Union."

Harper's Weekly

Splendidly Illustrated,

Notices of the Press:

The *Weekly* is the ablest and most powerful illustrated periodical published in this country. Its editorials are scholarly and convincing, and carry much weight. Its illustrations of current events are full and fresh, and are prepared by our best designers. With a circulation of 150,000, the *Weekly* is read by at least half a million persons, and its influence as an organ of opinion is simply tremendous. The *Weekly* maintains a positive position, and expresses decided views on political and social problems.—*Louisville Courier-Journal.*

Subscriptions--1873.

TERMS.

Harper's Weekly, one year..........$4 00

An Extra Copy of either the Magazine, Weekly or Bazar, will be supplied gratis for every Club of Five Subscribers at $4 00 each in one remittance; or, Six Copies for $20 00 without extra copy.

Subscriptions to Harper's Magazine, Weekly, and Bazar, to one address for one year $10 00; or, two of Harper's Periodicals, to one address for one year, $7 00.

Back Numbers can be supplied at any time

The Annual Volumes of Harper's Weekly, in neat cloth binding, will be sent by express free of expense, for $7 00 each. A complete Set, comprising *Fifteen Volumes*, sent on receipt of cash at the rate of $5 25 per vol., freight at expense of purchaser.

The postage on Harper's Weekly is 20 cents a year, which must be paid at the *subscriber's* post-office. Address

HARPER & BROTHERS, New York.

LUMBER! LUMBER!

THE UNDERSIGNED would inform the citizens of Decatur and vicinity, that he has recently succeeded E. A. Staro & Co. in the Lumber trade, at the old yards of S. K. Swingley, where he will always have on hand

A Large and Complete Stock

Of Lumber, Lath, Shingles, and everything usually kept in his line. PRICES as low as the lowest.

All in need of anything embraced in the Lumber trade are invited to call and examine his stock.

YARD—On Water street, north of T., W. & W. R. R., opposite the St. Clair Mills.

C. P. THATCHER.

May 9, 1872—w-ly.

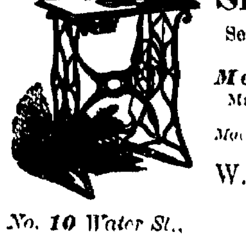

THE

SINGER

Sewing Machine,

IS THE

Most Reliable

Machine in the market.

Machine, Thread and Trimmings.

W. W. Lapham

AGENT,

No. 10 Water St., DECATUR

Little Saloon Around the Corner

40 EAST MAIN ST.,

Hackett & Keeff,

PROPRIETORS.

BEST OF LIQUORS AT THE BAR.

Eatables of Every Kind, always on Hand.

Aug. 1-dtf.

A. GASTMAN, Decatur, Ill. — GEO. W. GASTMAN Hudson, Ill.

Gastman Bros.,

BREEDERS OF

Pure Berkshire Pigs!

We have Sows from some of the best breeders in the State. Some of our Spring Pigs wi... from a Boar imported by Pickrell in 187...

Italian Bees and Norway Oats for Sale

Decatur, Jan. 5, 1871-ly.

House and Lot

FOR SALE.

THE UNDERSIGNED offers for sale, or in exchange for a good farm or prairie land in Macon or adjoining counties, his house and lot, No. 110 North Main street, Decatur Illinois. The lot is 160 by 177 feet, and is covered with apple, peach, pear, and other fruit trees, together with a fine young, vineyard just in bearing. The house is a good 2 story brick, with 8 rooms, cellar, cistern and never failing well of water; also a good new barn wood and coal house. For further particulars enquire at the office of the DECATUR REPUBLICAN. S. H. ANDERSON.

Decatur, March 11, 1872—tf.

J. Q. AYARS,

OF MOAWEQUA, ILL.,

HAS on hand and for sale at low figures a choice selection of

150 PIGS!

—of the—

Poland & China,

Or Magie Stock.

Bred with great care and purity of Blood. Send for Price List and get the *best stock in existence.*

June 8, 1871

HALFORD

LEICESTERSHIRE TABLE SAUCE,

The Best Sauce and Relish

Made in any part of the world

For FAMILY USE.

To be had of all First-class Grocers

Organize, Organize,

AND BUY AT WHOLESALE.

SEND FOR PRICE LIST

—OF—

Nursery Stock,

GROWN IN THIS COUNTY.

Evergreens, Shade Trees, &c., set and insured.

Orders by mail promptly attended to.

H. W. DAVIS,

Box 141, Decatur, Ill.

Decatur, March 13, 1873—w-tf.

TWO FARMS FOR RENT,

OF 80 ACRES EACH, 4 miles north of Oakley, Macon county, Ill. A good bearing orchard and other improvements; a moderately good house on each 80. None need apply unless they have two teams. Possession given any day. For terms, &c., apply to the undersigned. JOHN J DRESBACK, feb20-w2t* Agent

The Chemistry of Divine Providence has never produced a mineral water which combines in such perfection the qualities of anti-bilious tonic and cathartic medicine, as that of the Seltzer Spa; and Tarrant's Effervescent Seltzer Aperient is the artificial equivalent of that great natural remedy.

This Cut Illustrates the manner of Using

DR. PIERCE'S

Fountain Nasal Injector,

OR

DOUCHE.

This instrument is especially designed for the perfect application of

DR. SAGE'S CATARRH REMEDY.

It is the only form of instrument yet invented with which fluid medicine can be carried *high up* and *perfectly applied* to all parts of the affected nasal passages, and the chambers or cavities communicating therewith, in which sores and ulcers frequently exist, and from which the catarrhal discharge generally proceeds. The want of success in treating catarrh heretofore has arisen largely from the impossibility of applying remedies to these cavities and chambers by any of the ordinary methods. This obstacle in the way of effecting cures is entirely overcome by the invention of the Douche. In using this instrument, the Fluid is carried by its own weight (no snuffing, forcing or pumping being required,) up one nostril in a full gently flowing stream, to the highest portion of the nasal passages, passes into and thoroughly cleanses all the tubes and chambers connected therewith, and flows out of the opposite nostril. Its use is pleasant and so simple that a child can understand it. Full and explicit directions accompany each instrument. When used with this instrument, Dr. Sage's Catarrh Remedy cures recent attacks of "Cold in the Head" by a few applications.

Symptoms of Catarrh. Frequent headache, discharge falling into throat, sometimes profuse, watery, thick mucus, purulent, offensive, &c. In others a dryness, dry, watery, weak or inflamed eyes, stopping up or obstruction of nasal passages, ringing in ears, deafness, hawking and coughing to clear throat, ulcerations, scabs from ulcers, voice altered, nasal twang, offensive breath, impaired or total deprivation of sense of smell and taste, dizziness, mental depression, loss of appetite, indigestion, enlarged tonsils, tickling cough, &c. Only a few of these symptoms are likely to be present in any case at one time.

Dr. Sage's Catarrh Remedy, when used with Dr. Pierce's Nasal Douche, and accompanied with the constitutional treatment which is recommended in the pamphlet that wraps each bottle of the Remedy, is a perfect specific for this loathsome disease, and the proprietor offers, in good faith, **$500** reward for a case he cannot cure. The Remedy is mild and pleasant to use, containing no strong or caustic drugs or poisons. The Catarrh Remedy is sold at 50 cents. Douche at 60 cents, by all Druggists, or either will be mailed by proprietor on receipt of 60 cents.

R. V. PIERCE, M. D., Sole Proprietor, BUFFALO, N. Y.

Charles P. Housum,

Solicitor of Patents!

Mechanical Draftsman,

—AND—

Monumental Designer!

POST OFFICE BOX 284,

DECATUR, ILL.

OFFICE:—Room 11, Powers' Block.

[Sept. 15, 1870.—1y.

GEO. SMELSLEY,

BOOT & SHOEMAKER,

No. 38 East Main St.,

BEGS leave to inform the public that he is now manufacturing

Boots and Shoes,

Of all Kinds, and of the very best Quality.

None but the best workmen employed and no poor leather used.

If you want anything in my line, from a common, coarse plow shoe to a fashionable boot, give me a call.

GEORGE SMELSLEY

March 21, '70-1y

HOCKADAY HOUSE!

COR. MILL AND EAST WILLIAM STS. Two blocks east of New Square,

DECATUR, - ILLINOIS.

—o—

A good Feed Stable in Connection

—o—

Prices reasonable.

oct9 ly. R. L. HOCKADAY, Prop'r

ENVELOPES
ENVELOPES
ENVELOPES
ENVELOPES

PRINTED AT
PRINTED AT
PRINTED AT
PRINTED AT
PRINTED AT

REPUBLICAN OFFICE
REPUBLICAN OFFICE
REPUBLICAN OFFICE
REPUBLICAN OFFICE
REPUBLICAN OFFICE

AT
AT
AT
AT
AT

CHICAGO PRICES.
CHICAGO PRICES.
CHICAGO PRICES.

TRY US
TRY US!
TRY US!
TRY US!
TRY US

JUST OUT.

Great Improvement

IN THE

WHEELER & WILSON

Sewing Machine.

[TRADE]

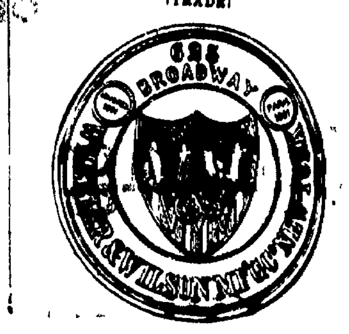

[MARK.]

Buy it because it will do better work in one-fourth less time than any other machine, and because as recently improved it is much easier learned than any other.

No Change of Tension

Necessary in sewing different thicknesses. Neither the threads nor the cloth require holding. Seams are crossed with ease and the work guided with scarce an effort.

The Wheeler & Wilson

Has no under tension to manage, every joint can be tightened as fast as it wears. Has the best and most readily adjusted attachments, runs very easy, has nearly double ... and ... public.

OVER 550,000

Have been Manufactured.

100,000 MORE

Wheeler & Wilson Machines

Have been sold for family use than of any other make.

Send for circular and samples to

Arthur Farrar & Co.,

100 Lake Street, Chicago

AGENTS WANTED!

L. W ... NGRY ... ILLINOIS ... Agent ... con County.

May 11, ...

Kennedy's Hemlock Ointment

And Plaster.

The proprietor has succeeded in utilizing the medical ... contained in the ... and ... of the Hemlock Tree, and obtained a valuable preparation to be applied as a Salve or Plaster, for Rheumatism, Croup, Pain, or Soreness of the Back, Chest, or Stomach, Piles, Salt Rheum, Scurvy, Sores, Ulcers, Bunions, Sore Corns, Frost Bites, Chilblains, Sore Breasts and Nipples, ... ing, and ... Inflammatory nature. FULLER & FULLER, Wholesale Druggists, Agents, Chicago Ill.

HORSEMEN use Hemlock Liniment cures Poll Evil and Sores of all description

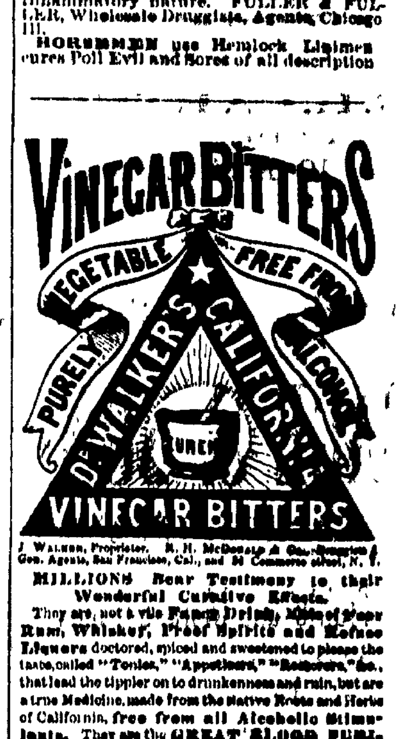

J. WALKER, Proprietor. R. H. McDonald & Co., Druggists & Gen. Agents, San Francisco, Cal., and 34 Commerce street, N. Y.

MILLIONS Bear Testimony to their Wonderful Curative Effects.

They are not a vile Fancy Drink, Made of Poor Rum, Whiskey, Proof Spirits and Refuse Liquors doctored, spiced and sweetened to please the taste, called "Tonics," "Appetizers," "Restorers," &c., that lead the tippler on to drunkenness and ruin, but are a true Medicine, made from the Native Roots and Herbs of California, **free from all Alcoholic Stimulants.** They are the **GREAT BLOOD PURIFIER and A LIFE GIVING PRINCIPLE**, a perfect Renovator and Invigorator of the System, carrying off all poisonous matter and restoring the blood to a healthy condition. No person can take these Bitters according to directions and remain long unwell, provided their bones are not destroyed by mineral poison or other means, and the vital organs wasted beyond the point of repair.

They are a Gentle Purgative as well as a Tonic, possessing, also, the peculiar merit of acting as a powerful agent in relieving Congestion or Inflammation of the Liver, and all the Visceral Organs.

FOR FEMALE COMPLAINTS, in young or old, married or single, at the dawn of womanhood or at the turn of life, these Tonic Bitters have no equal.

For Inflammatory and Chronic Rheumatism and Gout, Dyspepsia or Indigestion, Bilious, Remittent and Intermittent Fevers, Diseases of the Blood, Liver, Kidneys and Bladder, these Bitters have been most successful. **Such Diseases are caused by Vitiated Blood**, which is generally produced by derangement of the **Digestive Organs.**

DYSPEPSIA OR INDIGESTION, Headache, Pain in the Shoulders, Coughs, Tightness of the Chest, Dizziness, Sour Eructations of the Stomach, Bad Taste in the Mouth, Bilious Attacks, Palpitation of the Heart, Inflammation of the Lungs, Pain in the regions of the Kidneys, and a hundred other painful symptoms, are the offsprings of Dyspepsia.

They invigorate the Stomach and stimulate the torpid Liver and Bowels, which render them of unequalled efficacy in cleansing the blood of all impurities, and imparting new life and vigor to the whole system.

FOR SKIN DISEASES, Eruptions, Tetter, Salt Rheum, Blotches, Spots, Pimples, Pustules, Boils, Carbuncles, Ring-Worms, Scald Head, Sore Eyes, Erysipelas, Itch, Scurfs, Discolorations of the Skin, Humors and Diseases of the Skin, of whatever name or nature, are literally dug up and carried out of the system in a short time by the use of these Bitters. One bottle in such cases will convince the most incredulous of their curative effects.

Cleanse the Vitiated Blood whenever you find its impurities bursting through the skin in Pimples, Eruptions or Sores, cleanse it when you find it obstructed and sluggish in the veins; cleanse it when it is foul, and your feelings will tell you when. Keep the blood pure, and the health of the system will follow.

Pin, Tape, and other Worms, lurking in the system of so many thousands, are effectually destroyed and removed. Says a distinguished physiologist, there is scarcely an individual upon the face of the earth whose body is exempt from the presence of worms. It is not upon the healthy elements of the body that worms exist, but upon the diseased humors and slimy deposits that breed these living monsters of disease. No System of Medicine, no vermifuges, no anthelmintics will free the system from worms like these Bitters.

J. WALKER, Proprietor. R. H. McDONALD & CO., Druggists and Gen. Agents, San Francisco, California, and 32 and 34 Commerce Street, New York.

SOLD BY ALL DRUGGISTS AND DEALERS

... HOG RINGER.

A Splendid Success.

The world is made up of little things ... Steamships and railroad trains, it is true ... cut a pretty considerable figure in the ... ... but if all the ... ingly insignificant things in the world were annihilated the great enterprises of the age would be of ... We have been ... by a recent visit to a new manufacturing establishment in this city, which, though devoted to the making of what at first sight might seem to be almost a superfluity, has rapidly grown from a very feeble beginning until it bids fair to become one of our most important industries. We refer to the business now carried on by Hugh W. Hill & Co., ... the manufacture of hog ringers and rings.

Everybody at all conversant with the great business of hog raising, as this carried on in the Mississippi Valley, knows of the difficulties that have heretofore surrounded the hog farmer, arising from the natural propensity of that ignoble but very useful animal to turn his nose into a plough.—Sods and stubble fields alike fall a prey to his ... industry in this direction, ... the great annoyance of the farmer. Various have been the devices invented for the purpose of rendering the hog incapable of following this natural propensity, but none have ever proved equal to the demand until a plain, practical Macon county farmer, named Hugh W. Hill, hit upon the expedient which he afterwards carried out and perfected under the name of Hill's Hog Ringer. This simple device consists of a pair of forceps, in which is inserted a piece of wire, bent at each end, the ends being beveled so that when they come together the joint is absolutely perfect. The operator has nothing to do but to apply the forceps, with the wire properly inserted, to the hog's nose, give a little squeeze, and the future victim of the ... finds a triangular shaped ring fast through the cartilaginous portion of his front piece, and his occupation as a rooter is gone forever. The large cut in another portion of to-day's paper tells the whole story, and explains the modus operandi better than any words could do.

When the inventor received his patent he took into partnership with him Charles P. Housum, and the firm immediately began the work of manufacturing rings and ringers, and the merits of the invention being judiciously set forth by ... of printers' ink, a lively demand at once sprang up. It was soon found that no manufacturing establishment in Decatur could furnish the forceps, they being made of malleable iron, and contracts were therefore entered into with foundries in Indianapolis, Dayton and other cities. The rings ..., have thus far all been ... this city, under the ... of the firm. ...

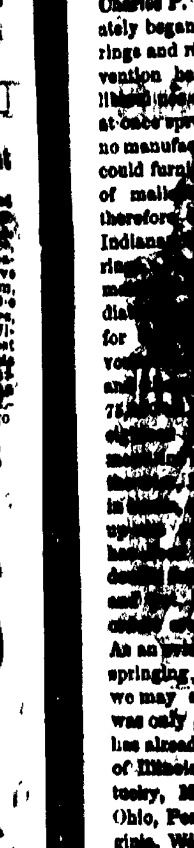

As an evidence of the ... demand springing up for this useful little invention we may state that, although the business was only begun last November, the firm has already regular customers in the States of Illinois, Indiana, Iowa, Kansas, Kentucky, Michigan, Minnesota, New York, Ohio, Pennsylvania, Tennessee, West Virginia, Wisconsin, California, and ... The shipments of ... made by express, are so numerous ... interrupted that the express company's wagons are almost constantly at the ... receiving or delivering goods.

The growth of the business has ... been marvelous, and if it should ... in the same ratio (and we can see no reason why it should not) it will ... be of very great importance to ... and become one of its leading industries.

CENTRAL IRON WORKS.

The citizens of Decatur are justly ... of the manufacturing establishments ... are springing up in our midst; and they may be, for no city of equal size in Illinois can boast of more or better ... in this profitable branch of industry. We were forcibly impressed with this after a short run through the shops of Burroughs & Co., this morning. The Central Iron Works were built in 1865, with ... of supplying the local trade with ... engines, mill gearing and general machinery. From a very modest beginning ... have grown to be one of the institutions of Central Illinois, and now comprise the following buildings, all put up in the most substantial manner: A machine shop ... by 120 feet in dimension, two stories in hight; a pattern room, 35 by 70 feet; store room for patterns, 35 by 50 feet; one-story moulding room 50 by 60 feet, 25 feet high; a large blacksmith shop, together with core ovens and core ... all well arranged and of ample size. ... different departments are all fitted up with machinery of the most approved ... and for convenience of arrangement ... perfection in their appointments cannot be surpassed. From 45 to 50 men find employment in the shops during the year.

Although a general manufacturing business is done here, the principal business is the building of steam engines. In this particular line the Central Works stand without a rival in Illinois. The engines made here are remarkable ...